The Gazette is the HOME PAPER. That's why you will find in it the advertisement of every business man who sells things for the home.

COLORADO SPRINGS GAZETTE

Sun rises today, 5:34; sets, 6:54. Mean temperature yesterday, 68. Weather today, generally fair. Sunshine yesterday, 82 per cent of possible.

NO. 14,005 43RD YEAR — COLORADO SPRINGS, COLO., WEDNESDAY, SEPTEMBER 2, 1914 — PRICE FIVE CENTS

U.S. TROOPS NOW ON WAY TO MONTANA

State Historical and Natural History Society

First Battalion Leaves Seattle, Wash., for Helena

MILITIA ALREADY AT BUTTE

No Resistance Offered by Miners; Mines to Resume Operations Today

SPOKANE, Wash., Sept 1.—The First battalion of the Fourteenth infantry, 350 strong, under command of Capt W J. Jordan, left this afternoon on special trains for Helena, Mont, under orders of the war department. The federal troops are scheduled to arrive at Helena about daylight tomorrow, and will proceed to Fort William Henry Harrison, there to await further developments in Butte in connection with the renewal of factional troubles among the miners. The battalion of federal soldiers comprises Companies I, K, L and M.

HELENA, Mont, Sept. 1.—The city of Butte and Silver Bow county were placed under martial law in a proclamation issued here tonight by Governor Stewart. In his proclamation the governor stated that conditions of lawlessness at Butte and the inability of civil authorities there to cope with the situation were so apparent as to necessitate this course.

Militia Already on Scene

BUTTE, Mont., Sept. 1.—... companies of the state National guard, acting under sealed orders, given by Governor Stewart to Maj. D J. Donahue, commanding, just before the troops left Helena today, arrived here early tonight and ... it into camp on a hillside overlooking the city. Although watched by large crowds, no ... was offered to the soldiers. The ... came ... on a ... and two flat cars, on which had been mounted two machine guns.

Butte shortly will be declared under martial law. A proclamation to this effect now is being printed. All policemen have been instructed by Mayor L. J. Duncan immediately to report at police headquarters as soon as the troops enter the heart of the city to turn over the entire city to the militia.

Mines Resume Work Today.

The Anaconda company announced tonight that the Anaconda and Original mines would resume work tomorrow with protection given all miners who wish to work.

The Butte Mine Workers' committee, repeating the tactics of this morning, marched to the Original mine late today to demand an inspection of all the miners and to compel all Western Federation of Miners members to join the new miners' union. The committee hurriedly repaired to the Mine Workers' headquarters. It is expected that, with the city under martial law, Sheriff Driscoll and his deputies will attempt to serve warrants issued by District Judge McHael Donlan last Sunday for the arrest of MacDonald, James A Chapman, Joseph Bradley

(Continued on Page Two.)

Map Showing 'Second Theater of War,' Where Austro-German-Russian Forces Are Engaged

70,000 RUSSIANS CAPTURED BY THE GERMANS IN PRUSSIA

Berlin Reports Great Victory Near Allenstein; Turkey May Mobilize and Italy Would Enter the War Arena

WASHINGTON, Sept. 1.—Official advices received through diplomatic channels today reported two of the most important developments of the present war.

The German embassy gave out a message from Berlin, received by wireless, claiming that the German force had captured, near Allenstein, 70,000 Russian prisoners, including two commanding generals, 300 officers and the entire equipment of Russian artillery.

Great Britain asked the United States to be prepared to care for British diplomatic interests in Turkey, indicating that the allies had lost hope of persuading the Ottoman empire to remain neutral.

Dispatches received at the British embassy referred to the incorporation in the Turkish army of several German officers, which was regarded as the forerunner of intervention by the porte in behalf of Germany.

Means Italy Will Enter.

Turkey's entry into the conflict means the immediate alignment of Italy as well as Greece, on the side of Great Britain, France, Russia, Servia, Montenegro and Roumania, diplomats here believe. Just what the attitude of Bulgaria will be is a matter of uncertainty, though the Turkish ambassador here gave out a statement today speaking of the community of interests of Bulgaria and Turkey.

The Turkish situation was watched with deepest concern by diplomats because of the imminence of a general war in the Balkans and extension of the war drama to all of eastern Europe.

The official statement of the big German victory against the Russians attracted wide attention. Military observers pointed out that if the number of Russians taken prisoners had been correctly estimated at 70,000, there must have been great casualties, no mention of which is made.

Text of German Dispatch.

The text of the German dispatch follows:

"Official report of the victory at Allenstein shows that it was even greater than known before. Three Russian army corps were annihilated. Seventy thousand prisoners were taken, including two commanding generals, 300 officers and the complete artillery of the Russian army.

"In the west, General Von Kluk, it is reported, has appeared against the French flanking attempt and has advanced to Gombles."

(Here part of the message could not be clearly deciphered.)

"General Von Buelow completely defeated a superior French force near St. Quentin, after having captured the English infantry. A battalion under General Von Hausen forced back the French on the river at Rethel.

"The Duke of Wurttemburg crossed the Meuse river, also advancing on Aisne. The crown prince advanced beyond the Meuse, after capturing the entire garrison of Montmedy, which tried to sortie. The fortress also was captured. The crown prince of Bavaria and General Von Heeringen have been in continuous battle in French Lorraine."

Conflicting Claims.

The statement conflicts to some extent with one issued by the French embassy earlier in the day, which speaks of the progress of the Russian offensive army. The official claim of the Germans however, that 70,000 Russians were captured, exceeds in magnitude any operation thus far recorded.

Official dispatches to the American government made no mention of the hostilities today, being confined to relief measures for Americans.

When President Wilson returns tomorrow, the replies of Germany and Great Britain accepting the American proposal for the censoring of coded messages at the Tuckerton, N. J., and Sayville, L. I., wireless stations will be placed before him, and new instructions are expected to be issued through the navy department for the supervision of the stations.

Denies Belligerent Intentions.

WASHINGTON, Sept 1.—Denial of threatened hostilities between Turkey and the Balkan states was made today by the Turkish ambassador, A Rustem Bey.

"As regards the rumors concerning the reformation of a Balkan alliance against Turkey, I desire to state that they are absolutely false," said the ambassador.

"What appears to be conclusive as to that is that the Turkish-Bulgarian committee, which had been formed just before the war to consider means of furthering the interests of the two countries, has held several meetings since the opening of the European hostilities, and at these meetings both the Turkish and Bulgarian members delivered earnest addresses commenting on the community of interest of the two countries."

INCREASE IN SUGAR PRICE LEGITIMATE, DECLARES REFINER

New York Municipal Markets Sell Food Cheaper than Retailers

NEW YORK, Sept. 1.—The increase in the price of sugar after the European war began was legitimate, according to testimony given today at District Attorney Whitman's "John Doe" inquiry into the high cost of food. Edwin F. Atkins, chairman of the board of directors of the American Sugar Refining company, said the demand abroad and the competition there for West Indian and Central and South American raw sugar made the increase in price here necessary.

At four food markets which the city opened today sugar was sold more cheaply than housewives could buy at the stores and within two hours the entire supply at these markets was exhausted.

City Markets Crowded.

At the "John Doe" proceedings, John A. Sims, general manager of a flour company, said speculation in flour in this country was impossible. He predicted that if the price of flour continued to rise, many small bakeries would be forced out of business.

Bread at the new municipal markets today sold at 4 cents a loaf and bakeries in the neighborhood did little business. The markets were crowded.

Chief Magistrate McAdoo, who presides at the "John Doe" hearing, announced that he had heard from the customs authorities that within the past few days more than 12,326,000 pounds of raw sugar have been sold to English brokers at $5 per 100 pounds. Raw sugar early in July sold here as low as $3.29 for 100 pounds.

Magistrate McAdoo asked one witness today if he knew that there was in bond in this port last week $5,500,000 worth of raw sugar. The witness, general sales manager for a large sugar company, said he knew nothing about it.

U. S. HAS RIGHT TO BUY GERMAN SHIPS

Secretary McAdoo Insists Protests Are Unjustified by Facts in Case

WASHINGTON, Sept. 1.—The right of the United States to buy merchant ships of any nationality for neutral uses cannot be disputed by any nation, declared Secretary McAdoo of the treasury department today before the house merchant marine committee, supporting the administration merchant marine bill.

Hearings on the bill were concluded today and it will be taken up tomorrow for immediate committee action. An early report to the house is expected.

Secretary McAdoo heartily indorsed the Alexander bill, which provides for the organization of a $1,000,000 corporation with power to buy, build and operate ships in the foreign ... with the government as majority stockholder.

"Do you understand," asked Representative Saunders, "that there is grave objection on the part of Great Britain

(Continued on Page Three)

AUSTRIANS CLAIM GREAT VICTORIES OVER THE RUSSIANS

Temporary Withdrawal From Galicia for Strategic Purposes, Report

NEW YORK, Sept 1.—Dr. K. T. Dumba, the ambassador from Austria-Hungary to the United States who at present is at Manchester, Mass., received today from the war office at Vienna a report of the movements of the troops of his country against Russia. The report was made public by Dr. Charles Winter, the Austro-Hungarian consul general here, as follows:

"Mobilization in Austria-Hungary was accomplished most successfully and with great enthusiasm among the troops. All races and all parties in the kingdom rallied to the colors in high spirits of patriotism and good will. The army corps, one of them the famous Innsbrucks of the Tyrol, were sent through Munich by way of Lake Constance to Alsace to aid the forces operating at Muelhausen, in Alsace-Lorraine.

"Germany sent two corps from Saxony and Bavaria to the Galician border, where they are operating with the forces of Austria-Hungary under the Archduke Friedrich and claim a succession of victories.

Russians Repulsed

"The Russians tried to pierce the province of Bukowina, but were repulsed with heavy losses.

"In Russian Poland the Bavarian and Saxon corps took the offensive and won a great victory over five Russian corps in a three days battle, which waged over a battle front of 40 miles.

"The German troops drove the Russians to Lublin and are now advancing to reach Warsaw, where a government immediately will be established, with headquarters 65 miles inside the Russian border.

"The Austrian and the German armies are establishing lines of communication as they go along.

"A retreat of the Austrians from Lemberg is admitted, but this was a strategical retreat purposely undertaken and carried out because the Austrian defense could not stand the attack on Lemberg without loss, as Lemberg is an open plain and offers no protection or position.

Denies Russian Stories.

"The defenses behind Lemberg at Cracow and at Przemysl, which are the first line of the German and Austrian defenses, are in strongly fortified towns. The Poles and Slavs of the Austrian regular troops are going in

(Continued on Page Two.)

Meet Today to Form Red Cross Society

To form a local society to carry on a systematic campaign for funds for the Red Cross society, a meeting will be held this afternoon at 2:30 o'clock in the council chambers at the city hall. The meeting was called by Mayor Charles L. McKesson.

The Red Cross society has sent out urgent appeals for funds to every city and town in the country since the outbreak of the European war. Many cities already have organized societies to secure funds.

Several Colorado Springs people have expressed an interest in the work, and will aid in the formation of a local organization.

BELGIANS TELL WORLD OF ALLEGED GERMAN OUTRAGES

Population Decimated, Country Overrun, Citizens Shot Down and Women Treated Without Consideration

LONDON, Sept. 1.—At the reception by King George at Buckingham palace today of the Belgian mission, which is on its way to the United States to protest against alleged German atrocities in the war zone, an address to the king was read setting forth some of the happenings in the present campaign, and thanking the king for Great Britain's aid.

In part, the address was as follows:

"Sire: Belgium, having had to choose between the sacrifice of her honor and the peril of war, did not hesitate. She opposed the brutal aggression committed by a power which was one of the guarantors of her neutrality. In this critical situation, it is for our country an inestimable tower of strength to see coming resolute and immediate intervention by great and powerful England.

"Commissioned by his majesty, king of the Belgians, with a message to the President of the United States, we considered it to be our duty to make a stay in the capital of the British empire to convey to your majesty a respectful and ardent expression of the gratitude of the Belgian nation."

Population Decimated.

The address referred to King George's message to King Albert and the cooperation of the British land and sea forces.

"This," continued the address, "brought renewed gratitude and strengthened still further the determination of the Belgian nation forced to go to war for the protection of her institutions and her hearths, to defend her rights. In this instance, Belgium was desirous of bringing to bear the care which is imposed on each nation by international convention and conscience.

"Our adversary, after invading our territory, has decimated the civil population, massacred women and children, carried into captivity ... peasants, put to death the wounded, destroyed undefended towns and burned churches, historical monuments and the famous library of the University of Louvain. All these facts have been es-

(Continued on Page Three)

GREAT BATTLE HAS BEEN RAGING FOR THREE DAYS; ALLIES HOLDING GERMANS

Fifth Week of War Finds Kaiser's Vast Army Trying to Batter Down Obstruction to Paris

GERMAN AVIATOR RAINS BOMBS DOWN ON THE FRENCH CAPITAL

Berlin Claims Great Victory Over Russians at Allenstein, in East Prussia, in Which 70,000 Prisoners Were Captured

LONDON, Sept. 2.—(Wednesday)—The forty-fourth anniversary of Sedan and beginning of the fifth week of the war in western Europe finds the German armies still fighting for a road to Paris.

The second great battle in the western theater of the war and a battle which promises to decide the course of that war, has been progressing for more than three days. That fact is almost the sum total of the knowledge which Great Britain and France have tonight on the course of mighty events.

The battle is being fought by the Germans to turn the left flank of the allied armies. That the Germans have pushed back the French and British forces on that flank, to a certain extent, is revealed by French official announcements. They say that the German attack has been made at an enormous cost of life, and the French and English are asking whether the German army is not becoming exhausted by its heavy losses.

The allies claim that they maintain an excellent organization and that their troops are in the best of spirits. They also claim that the defensive campaign they are maintaining means that the Germans are throwing themselves against a wall which has yielded but which has the advantage of position and strategy on its side.

While Berlin claims a German victory over the Russians in East Prussia, after the capture of 70,000 men, the Russians claim an important victory over the Austrians on the Galician side, with 30,000 prisoners.

Another German aeroplane has been dropping bombs into Paris, and, according to the French official statement, the American ambassador has organized a committee and has sent a protest against this method of warfare to the government at Washington.

The Belgian special committee, on its way to the United States to protest against alleged German atrocities, has been received by King George, and has presented him with an address setting forth some of the happenings in Belgium during the present campaign and has warmly thanked Great Britain for her intervention.

AEROPLANE HIT BY FRENCH GUNS

PARIS, Sept. 2.—(Wednesday)—The report that the aeroplane which dropped bombs yesterday afternoon has been brought down by the fire of machine guns in the outskirts of Paris has not been confirmed, but it is certain that it was struck.

SHOWER OF BOMBS HURLED ON PARIS

PARIS, Sept. 1.—A German monoplane dropped two more bombs in the streets of Paris about 6:30 o'clock this evening.

The operations of the German aeroplanes over Paris have been watched with equanimity by the people. The first day the operations caused some nervousness among the women; the second day, it was already an old story, and the third day they provoked for the most part sarcastic remarks for the inefficiency of the German marksmanship.

A German monoplane dropped a bomb at the Rue Michodiere and the Rue du Quatre Septembre, near the Credit Lyonnais, this afternoon. A gun mounted on the bank fired four shells at the aeroplane and two English infantrymen fired their rifles repeatedly. Another bomb was dropped near St. Lazare station. Neither bomb did any damage.

One bomb fell in Rue de Hanovre, near Avenue de l'Opera, without doing damage. Another in Rue du Mail did not explode. It broke through the roof of a house, but did no damage. A bomb fell in the court of a house in Rue Joubert and blew out the windows, but did no other harm.

Another bomb has been found in Rue de Moscou. It was loaded with bullets. This was evidently aimed at the St. Lazare station. The bombs found in Rue de Hanovre and Rue de Quatre Septembre probably were intended for the Bank of France. It is supposed that a bomb, thrown on Tuesday, was aimed at Notre Dame and one thrown on Monday at the East station. The result shows that either the Germans must have been very bad marksmen or the bomb throwing was intended for its moral effect.

FRENCH WAR OFFICE REPORT

PARIS, Sept. 1.—The following statement was issued by the war office tonight:

"On our left wing, as a result of the turning movement of the German army, and in order not to accept battle under unfavorable conditions, our troops retired to the south and southeast. In the region of Rethel, our forces have arrested the enemy momentarily. In the center and on the right,

(Continued on Page Two)

NEWSPAPERARCHIVE®
NEWSPAPERARCHIVE®

COME IN AND LOOK

at the new 1A Kodak Jr. at $9.00 and $11.00. They are

100%

better than anything ever shown.

We received one dozen by express yesterday

D.Y. Butcher Drug Co.

PHONES MAIN 90 AND 700 CORNER OPPOSITE P. O.

Quickest Delivery Service in This Town

Utility Dresses in flannelettes and percales, on sale at only 98c

POLANT'S

119 S. Tejon Phone 2495

THE FRANKLIN CALENDAR

AUGUST 31

The English ministry offered to sign again a definite treaty the Articles of Nov. 30, 1782. We have agreed to it and on Wednesday next the 3d of September it will be signed, establishing a general peace which may God long continue.

—Francis Dana letter to President Elias Boudinot of congress, 1783.

THE WEATHER

WASHINGTON, Aug. 31.—Forecast: Colorado: Local thunder showers Tuesday, slightly cooler; Wednesday, fair.

The following meteorological record is furnished by the Colorado Springs weather bureau for the 24 hours ending at 6 p. m.

Temperature at 6 a. m.	56
Temperature at 12 m.	74
Temperature at 6 p. m.	69
Maximum temperature	79
Minimum temperature	51
Mean temperature	65
Max. bar. pres., inches	24.26
Min. bar. pres., inches	24.18
Mean vel. of wind per hour	7
Max. vel. of wind per hour	18
Relative humidity at noon	24
Dew point at noon	36
Precipitation in inches	0

CITY BRIEFS

DR. HOAGLAND will be in his office Wednesday afternoon, Sept. 2. Adv.

MRS. N. B. COOL—Please call for the fern at Mealy, the florist's. Adv.

CATHOLIC CLASS—There will be a meeting of the Catholic converts class tonight at 7:30 o'clock in St. Mary's hall, 26 West Kiowa street.

WANTED—Employment for deserving young men who are making their way through college. Board or room jobs desired. Phone College Y. M. C. A. M. 1812 or M. 2605. Adv.

STAMP RECEIPTS—The stamp receipts at the postoffice for August were $14,237, according to an announcement given out yesterday. August has been an unusually good month at the office.

MARRIAGE—Word was received yesterday of the marriage of George Munroe of this city and Miss Helen Cunningham of Sheridan, Wyo., in Denver August 8. Mr. and Mrs. Munroe are in Colorado Springs at present.

MARRIAGE—Announcements have been received here of the marriage at La Junta August 24 of Herbert Roscoe Wright and Miss Ada Fern Kelsey, the daughter of Mr. and Mrs. J. T. Kelsey. Wright formerly lived in Colorado Springs. He is now in the cattle business at Fowler.

HAND CRUSHED—W. E. Sackett, an inspector for the Colorado Midland railroad, was painfully injured yesterday afternoon, when a sledge hammer struck him in the left hand, breaking three fingers and crushing the member. Sackett lives at 1310 Colorado avenue.

NONPARTISAN MEETING—A meeting will be held at the Hillside Congregational church, Prospect street and Moreno avenue, tomorrow afternoon at 3 o'clock to discuss the responsibility of women in public affairs. Several women candidates for office will be present.

MARRIAGE LICENSES—Marriage licenses were issued yesterday to Charles W. Albert, 39, of Colorado Springs, and Irene Hill, 32, of Colorado City; George Franklin Organ, 36, and Elizabeth Katherine Pleines, 32, both of Colorado Springs, and William Edward McCarty, 32, of Cheyenne, Wyo., and Ida Mae Jameson, 29, of Oklahoma City.

GREAT AUCTION SALE daily of Japanese fine arts and oriental rugs. The entire stock of the Japan Art company will be sold to the highest bidder regardless of cost or value. We must meet our obligations and in order to do so we must dispose of our entire stock at once. This is the greatest opportunity you will ever have to secure the highest grades of Japanese art goods, oriental rugs, souvenirs, etc., at your own prices. Our stock consists of hand carved Hinoki wood furniture, antique bronze wares, antique Satsuma ware, silk embroidered screens, silk embroidered kimonos, silk embroidered mandarin coats, hand embroidery, drawn work, linens, hand carved ivory, hand painted china and fine oriental rugs, etc. Sales daily 10:30 a. m., 2:30 p. m., 7:30 p. m. Japan Art Co., Burns Bldg., 27 E. Pikes Peak Ave. Adv.

INCORPORATION—Articles of incorporation were filed yesterday in the office of County Clerk E. C. Shelden for the Basin Oil & Developing company. The company is capitalized at $500,000, and its principal office will be in Colorado Springs. Chester B. Horn, Earl C. Steffa, W. N. Ruby, M. L. Barker and A. H. Horton were the incorporators, and Horn, Steffa, Ruby and Barker, with W. Arthur Perkins, will be the directors of the company for the first year.

MARRIAGE—Miss Marie Bogart and Urban S. Johnson, both of Colorado Springs, were married here yesterday evening by Dr. Merle N. Smith at the parsonage of the First Methodist church. Miss Bogart was formerly from Kansas, but has lived in this city, at 611 North Cascade avenue, for the last two years. Johnson is chief operator for the Western Union Telegraph company here. The wedding was quiet and only a few friends of the bride and groom were present at the ceremony.

Smoke a GIRARD cigar and be happy. Adv.

BEYLE BROS.—Funeral directors, embalmers, 106 N. Cascade. Ph. 380. Adv.

Broken lenses duplicated. Crooks' Optical Parlors, First Natl. Bank. Phone 1014. Adv.

TO OUR VISITORS

On leaving the city, remember that, by calling at 22 N. Tejon St., you can check your baggage to destination, thus avoiding annoyance and delay at station. Wandell & Lowe Transfer and Storage Co. Adv.

HOME-MADE DOUGHNUTS

Out of the oven this morning.

PHELPS

111 E. Bijou

Phone Main 1413

Any Time, Day or Night,

Your Lights Go Out

You will appreciate the quick response of our trouble man and the reliable work.

BAIY ELECTRIC CO.

HENRY A. ALLEN

12 E. Bijou St.

Day and Night Phone 1413

Sacrifice Sale of Real Human Hair Goods

Including the stemless switch. Positively the last week. Miss Evelyn of New York.

THOMAS MILLINERY STORE

110 N. Tejon St.

Concord Grapes

Buy Grapes now. They will be no cheaper this year. Extremely Fancy Iowa Concords — heavily packed baskets, at 25¢ per basket, delivered.

Sommers' Market

QUALITY MARKET GOODS

— 119 S. TEJON ST. Call Main 114

Japanese Baskets

15c and up.

They're beautifully artistic, made by the cunning Japanese and imported direct to us. They come in many attractive shapes and sizes and are especially suitable for fruits, flowers, card trays, work baskets, etc., and their rich, dark hue and dainty designs will appeal to you.

Our large stock is being depleted, and in view of the probable stoppage of further imports for some time, we advise that you buy now if you want one.

BURGESS

PHONE MAIN EIGHTY-THREE

112-114 N. Tejon St.

The Craftwood Shops

19 N. Pikes Peak A...

THESE SCHOOL SHOES FOR BOYS were made to wear—and wear long. The little chap will like them because they look like Dad's and you will be pleased because they are tough. "Boys will be boys," and we have found the shoes that are adapted to their needs.

J. H. GARDNER SHOE CO.

Fourteen Victrolas

Just received (making 31 in stock), latest styles and woods. New York prices. Easy terms. Come where you can find a selection. All the records.

Knight-Campbell Music Co.

122 N. Tejon St. Phone 556

SPECIAL SALE ON PEONIES AND PHLOX PLANTS

Wm. Clark

2100 Wood Ave. Phone 556

HAVE YOUR CAR

Looked after now, before fall. You may avoid serious trouble. Our machine shop is fully equipped.

BIG 4 AUTO CO.

Opposite Antlers.

FUNERAL DIRECTORS

EMBALMERS

PRIVATE AMBULANCE

Carrington

Phone 413 317 N. Tejon

Hotel Metropole

European Plan

Michigan Blvd. and Twenty-third Street

CHICAGO

300 Outside Rooms. Out-of-town trade solicited.

Warden & Wallick, Proprietors

G. M. Burbank, Resident Manager

SERVICE SERVICE

Our Motto: "Highest quality in all grades. Best services in all cases. Lowest prices at all times." 218-220 E. Pikes Peak Ave. Telephone M 1243. The Fairley Undertaking Co.

SERVICE SERVICE

For Cut Flowers call CRUMP

Phone 500

511 East Columbia

Our service means superior satisfaction always.

The Acacia Cleaners.

Colorado City News

Mr. and Mrs. Getchel of Arlington, Ia., are visiting friends in Colorado City.

Mrs. John Roderick of 209 Jefferson avenue is recovering from a serious illness.

Loraine Harden is visiting friends in Denver.

Miss Floy Foote of Victor has returned to her home after several days' visit with friends here.

Concord Grapes Concord Grapes

A Fine New Lot Just Arrived.

25c a basket

Every basket of grapes guaranteed in perfect condition.

We also have some of those old scrubs, most of them are selling at 20c, just for comparison.

If you want the Best call Main 151

D. W. Smith

717 N. Weber St.

All on Account of Eliza

THE FUNNIEST SHOW YET

THE BURNS

ALL THIS WEEK

OPERA HOUSE

SPECIAL RETURN ENGAGEMENT

3 DAYS

COMMENCING

Monday, Aug. 31

Universal Motion Pictures Present

Annette Kellermann

in

NEPTUNE'S DAUGHTER

7000 FEET OF FILM

1000 PLAYERS

500 SCENES

25c ALL SEATS 25c

6736 people have seen Annette Kellermann in "Neptune's Daughter" at the Opera House. Have you?

What the Press Agents Say

"THROUGH THE DARK"

At the Empress today the two-reel Reliance, "Through the Dark," is the feature. It is a Griffith production and carries the stamp of this great director for completeness and technique.

"Bill Organizes a Union," a Komic and particularly interesting, is a feature from the famous "Office Boy" series.

"The Old Love's Best," a Kay Bee two-reel feature, will be a delight to the beholder—the photography is superb, the story interesting.

John North, a prominent young attorney, forgets his rural sweetheart and succumbs to the charms of Vera Morris of the Gayety chorus. After his marriage John returns home from a business trip earlier than he is expected and leaves for the theater to surprise his wife, but instead is surprised himself to find that she has gone out with a party to a road house. He follows the machine of joy riders and is badly hurt in an accident. He is carried to his father's home in the country, where his former sweetheart is a neighbor. Being suspicious of his wife, he employs a detective to watch her actions while he is convalescing. Johnson, the detective, finds that she is leading a gay life and reports it to her husband. North and the detective decide upon a plan to get evidence of Vera's actions. They attend a mask ball where Vera is with one of her admirers and find her in the conservatory on his lap. John is granted a divorce and is reconciled to his former sweetheart.

ANNETTE KELLERMAN

Today and tomorrow will mark the last opportunity to view the Annette Kellerman pictures at the Opera house. There are only two performances given daily—2:30 and 8:20 p. m.—and the same price of admission will prevail. The Opera House telephone has been kept busy by patrons asking to have seats reserved. To give all an even chance no seats will be reserved, but tickets will be on sale from 10 a. m. to 9 p. m. at the box office. Last week, when the pictures were seen for the first time, many were forced to wait in line to secure tickets.

Deaths and Funerals

JOHN W. DARLAND DIES

John W. Darland, 80 years old, died at Beth-El hospital at 6:30 o'clock Sunday night after an illness of more than two months. Darland, who was a veteran of the Civil war, was a retired business man. He and Mrs. Darland came to Colorado Springs about three years ago from Emmetsburg, Ia., and had been living at 710 North Walnut street. Darland was one of the oldest members of El Paso lodge No. 13, A. F. and A. M. He had been a member of the Masonic order for more than 40 years, and was worshipful master of his lodge in Iowa for seven consecutive years. He is survived by his wife and a son who live in this city, a married daughter who lives in Iowa, and a son who lives in Fort Smith, Ark. This daughter and son are expected to arrive in Colorado Springs today, and funeral arrangements will not be completed until they reach this city. The services, however, will be under the auspices of El Paso lodge No. 13, A. F. and A. M.

FORMER SLAVE DIES

Mrs. Amanda L. Robinson, colored, 64 years old, a former slave, died at the home of her daughter, Mrs. Mozie Bass, 1117 Colorado avenue, Colorado City, at 9:40 o'clock Saturday morning after an illness of two weeks with bronchitis. The funeral will be held from the home of Mrs. Bass at 2 o'clock this afternoon, the Rev. V. O. Penley officiating, and the body will be buried in Fairview cemetery.

Mrs. Robinson was born in slavery in Baltimore, Md., in 1850. In 1862 she fled from her owners, went to Leavenworth, Kan., and from there went to New Mexico in the party of Governor Arney, the first territorial governor of New Mexico, as a companion for Mrs. Arney. She was married to C. R. Robinson in 1864 at Fort Union, N. M., and came with him to Colorado in 1870. They had lived in Colorado Springs and vicinity since 1878, and had planned to celebrate their golden wedding anniversary here next October. Besides her husband, three daughters, Mrs. Mozie Bass, Mrs. Cora McClain and Mrs. Franceon Critchett, all of Colorado City, survive Mrs. Robinson, as does one son, William Robinson, of Denver. She is also survived by 15 grandchildren and two great-grandchildren.

All the members of W. D. Matthew No. 38, W. R. C., will attend the funeral of Mrs. Robinson in a body.

The funeral of Coroner Lawrence Beyle was held at 9 o'clock yesterday morning from St. Mary's church. Requiem high mass was celebrated, Father Raber officiating.

The body of Reuel R. Williams was taken last night to Chickasha, Okla., for burial. Williams was killed at the Denver & Rio Grande railroad station last Wednesday night, when he tried to jump on the platform of one of the coaches of a moving train, missed his grip, and fell beneath the wheels.

The Ladies' Aid society of the German Lutheran church will meet tomorrow afternoon at the home of Mrs. C. Schriddel, 1012 North Cedar street. Important business will be transacted and all members should be present.

Take It Home

A quart of the finest Ice Cream in the city may be had at our fountain. Give the family a treat.

The Paris-Wood Drug Co.

Acacia "Inn" Bldg. Phone 878 — TWO STORES — Opera House Block Phone 181

See THE EMPRESS First

TODAY'S FEATURE PROGRAM

The First Love's Best

Kay-Bee Two-Part Feature.

THROUGH THE DARK — Reliance 2-part Feature. | BILL ORGANIZES A UNION — Komic Comedy.

LIGHTS O' LONDON, THURSDAY, SEPT. 3RD

ODEON

TODAY'S PROGRAM

Mary Pickford

IN

LOVE'S REFRAIN

J. Warren Kerrigan in Value Received. In 2 Parts.

THE POLO CHAMPION

THE MISSIONARY BOX

Admission 5c

Concord Grapes per basket 20c

Delivered Only With Other Goods.

Fancy Malaga Grapes, 5-lb. basket	35¢
Fancy Margarite Pears, ½ box	75¢
Clapp's Favorite Pears, 45-lb. box	$1.00 to $1.35
30-lb. box Bartlett Pears	75¢
Choice Wealthy Apples, 50-lb. box	75¢ and 85¢
Extra Fancy Elberta Peaches, crate	75¢
Fancy Champion Peaches, crate	65¢
Unwrapped Peaches, 2-layer crate	50¢
Burbank Plums, 16-lb. box	45¢
Botan Plums, 4-basket crate	75¢
Botan Plums, 5-lb. basket	20¢
Cantaloupes, 6 and 8 for	25¢
Fancy Pink Meat Cantaloupes, crate	55¢
Watermelons, per lb.	1¢
Bananas, dozen	15¢, 20¢, 25¢
Cabbage, 25 lbs. for	25¢
Potatoes, 14 lbs. for	25¢
Potatoes, per cwt.	$1.60

J. R. MARKS

23 EAST HUERFANO. PHONE M. 1604.

Colorado Springs Gazette

60 cents per month

FOR RENT

8 ROOMS MODERN

FINE CONDITION

$35.00

7 ROOMS MODERN

LARGE SLEEPING PORCH BARN OR GARAGE

$45.00

9 ROOMS MODERN

HOT WATER HEAT SLEEPING PORCH GARAGE

$50.00

The Bennett-Shellenberger Realty Company

5 PIKES PEAK AVE.

Established in 1871, With the Town

For Sale

ONE OF THE MOST COMPLETE, MODERATE SIZED, MODERN

Cascade Avenue Houses

HARDWOOD FINISH—TASTEFULLY DECORATED

ALL CONVENIENCES 100-FOOT FRONTAGE

CHOICE NEIGHBORHOOD

$13,000

WILLS, SPACKMAN & KENT

INSURANCE, REAL ESTATE, LOANS.

GAZETTE BUILDING, 15 E. PIKES PEAK AVE.

NewspaperARCHIVE®

That Fall Hat

is here for you in many shapes.

Our Montes $3

It's so different.

Be convinced by taking a look

Gorton's

Correct Dress for Men.

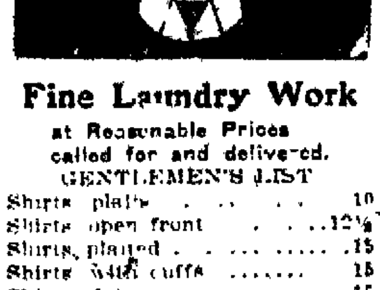

Fine Laundry Work

at Reasonable Prices called for and delivered.

GENTLEMEN'S LIST

Shirts plain	10
Shirts open front	12½
Shirts, plaited	.15
Shirts with cuffs	15
Shirts, dress	15
Shirts collars and cuffs	.20
Shirts flannel 15, silk	.25
Shirts, work	.10
COLLARS	2
Collars, Ladies'	5 up
CUFFS, per pair	6
Handkerchiefs	2
Handkerchiefs per dozen	.25
Handkerchiefs, silk	5
Neckties	5
Night Shirts	.10 up
Undershirts	.10
Drawers	.10
Combination	.15
Pajamas	.20 to .30
[illegible]	.5
Vests	.25 to .35
Pants	.50

The Pearl Laundry

The Laundry That Uses IVORY SOAP

329-331 N. Tejon St

Phones Main 1085-1086

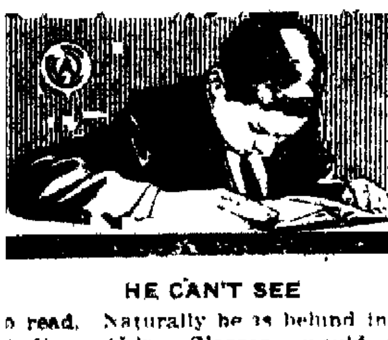

HE CAN'T SEE

[illegible] read. Naturally he is behind in his studies. 'Lino Glasses' would give him a new interest in his studies and change his whole attitude toward school. How about your boy?

GEO. LOME LINO, Optometrist

Rooms 1, 3 and 5 Nichols Block

[illegible] S. Tejon. Over Woolworth's 10c Store

[T]ELLS HOW CAN TRUST BEGAN OPERATIONS

CHICAGO, Sept. 1—Keen competition, by reason of which Norton Brothers, the biggest can manufacturers in the country, were at the time losing money, led to the organization of the American Can company, according to testimony here today of Charles [illegible]uydam, in the government's suit to dissolve the alleged trust.

Protect Yourself

Ask for ORIGINAL GENUINE

The Food Drink for all Ages—Others are Imitations

Are You Interested in Bargains?

We are offering you the greatest bargains in Art Needlework for Wednesday and Thursday.

WHITE CENTERS Stamped to embroider worth up to 75c only 21c

PILLOW CASES—Stamped on best quality tubing regular 75c pair 50c

READY-TO-WEAR WAISTS Only a few of these great values left, at 50c

GIRDLES A big assortment worth up to $1.25 79c

FREE LESSONS IN CROCHET AND EMBROIDERY

Hunt & Van Nice

The Art Needlework Stores of Colorado and the West

11 N. TEJON ST — 210 RUXTON AVE., MANITOU

ENGLAND IS AFTER GERMANY'S TRADE

Plans Already Under Way to Capture Commerce of the World

LONDON, Sept. 1—Germany's vast world trade is one of the prizes of war which England is trying to capture. While Great Britain's army is fighting the Prussian military advance in France and the British fleet is opposing the kaiser's warships in the North sea and with Germany's commerce swept from the oceans, those remaining behind in England are initiating a movement of greatest importance to capture the German and Austrian trade by invading the world markets to procure for Great Britain a great increase of the earth's commerce.

The vastness of Germany's exports demonstrates the opportunity which is at hand and suggests the possibility that the United States too may profit commercially by the great war. It is obvious that German commerce will be paralyzed for many months possibly for years, during which time the far-reaching requirements of the whole world hitherto largely met by Germany and Austria must still be met.

Movement Already Under Way

The British movement to capture Germany's trade is being taken up with great vigor and the British government is giving its full official support. The board of trade, which in England is a government department, is doing everything possible while the colonial office is gathering all available information from the dominions as to the character of all previous German imports. The chamber of commerce at the same time is arranging meetings between the manufacturers and erstwhile importers of German products.

Another spur to the British ambition to capture German trade is the fact that the war is causing a loss to the English market from central Europe and this deficit must be made up elsewhere. The most likely places are those where German and Austria formerly predominated.

When England shortly after the start of the war began to investigate the situation, figures were produced which astounded the public. It was shown that Germany's total exports were nearly $2,500,000,000 annually, which was rather disconcerting to those who had been taught to believe complacently that England was really the greatest manufacturing country in the world. It was also shown conclusively that England had been importing large quantities of goods made in Germany, even such products as could be manufactured in the United Kingdom.

Another Severe Jolt.

One characteristic jolt was a discovery of which the general public knew nothing, that Germany exported twice as much cutlery as England, which heretofore had been held up the world over to predominate in that line.

The government and the business men are now entertaining the idea that Great Britain's loss of trade in central Europe due to the war can more than be compensated by invasions elsewhere by capturing world trade heretofore held by Germany. People are even discussing the possibility of England taking over the German trade with America amounting to $170,000,000 annually.

Another thing that is being emphasized is England's opportunity in China, particularly Kiao-Chow, which has the distinction of being Germany's greatest colonial commercial center. The German toy trade, on which it has had almost monopoly, is another field which England certainly will invade. It runs into many millions. England alone imports millions of dollars worth of German toys.

Revenue Cutter Bear Is Forced to Return Without 22 Castaways

NOME, Alaska, Sept. 1.—The United States revenue cutter Bear which arrived here last night from Wrangell island after an unsuccessful attempt to rescue the 22 castaways from the Stefansson ship Karluk, who have been on the island since March 10 last, reports having encountered terrible weather off the island and that it was obliged to turn back on account of lack of coal.

Capt. Robert A. Bartlett, late master of the Karluk, who is on the Bear, is greatly worried about Karluk refugees who had supplies to last them only until August 10. Even if they have eaten their dogs they must be near the point of starvation. The Bear is taking on coal and as soon as this is completed she will turn back to the Arctic to rescue the prisoners.

BELGIANS TELL WORLD OF ALLEGED GERMAN OUTRAGES

(Continued from Page One.)

tablished by authenticated documents each of which we shall submit to the government of your majesty.

Still Ready to Fight.

"Despite all this suffering in Belgium, which has been made a personification of outraged right, the country is resolute in fulfilling to the utmost her duties toward Europe. Whatever may happen she must defend her existence, her honor and her liberty."

King George replied that Great Britain would support Belgium and that he was grateful for the gallant Belgian resistance. He added that he was shocked at the reports of German brutality.

The foreign secretary, Paul Hymans, a member of the Belgian chamber of deputies, and a member of the commission, said today:

"We are unable to learn the exact state of affairs at Louvain. It is impossible for us to communicate with prominent men of Louvain, all messages failing to bring any answer. We don't know where many well known citizens are, and fear that the worst has happened to them. We have advices to the effect that the municipal building is still standing, but we are unable to find out whether the American colleges have been destroyed.

"I personally saw the havoc wrought by the bombs thrown into Antwerp," Mr. Hymans continued, "and I know how barbarous was the attack on the Zeppelin airships. It was not civilized warfare, but barbarism. I saw the mangled bodies of women servants in their attic rooms, killed by bombs hurled against the roofs.

Allies Will Win in End

"King Albert bade us tell all the world that Belgium is not crushed, and never will be crushed. Such a spirit as we have never can be downed. We will fight on and on, and success finally will crown the efforts of the allies."

Such was the message that Carton de Wiart, the minister of justice, head of the Belgian mission, delivered to the representatives of the press following the visit of the mission to King George and Sir Edward Grey, the British foreign minister. M. de Wiart reviewed the charges against Germany in detail, laying great stress on the fact that Germans had violated the neutrality of Belgium in entering that country, and recited alleged specific outrages on the part of the Germans, giving dates and places and the names of persons said to have been killed.

Soldiers in Drunken Orgy.

"I have a statement," said M. de Wiart, "from a reliable man who visited Louvain, August 20, which says the Germans were still burning buildings that day and scattering straw so that every house standing would be destroyed. Drunken German soldiers were reeling through the streets with bottles of wine and officers were drinking at tables set in the streets.

"Louvain looks like a second Pompeii, only the town hall and the city station are left standing. The cathedral and the theater have collapsed, as also has the library with its rare old manuscripts. The university, which had 2,500 students, is a total ruin.

"Aerschot, with 8,000 inhabitants and Diest, and many other unfortified villages suffered the same fate as Louvain. At Diest a mother and her daughter of 12 years were shot to death, a young man was bound to a tree and burned alive and two men were buried alive with their heads downward."

Charge Germans With Theft

M. de Wiart charged the Germans with theft in the taking of funds from the national bank of Louvain, an institution in no way connected with the government, and said the bombardment of Antwerp without giving 24 hours notice was a violation of international law.

"I personally saw," said Emile Vandervelde, Belgian minister of state, who is a member of the mission, "the bodies of a father and son noncombatants, cut all to pieces by German bayonet thrusts. This was near the river Meuse. I have reliable information that the Germans held Belgian women and children before them in the same vicinity.

"At Malines the Germans continued to storm the town after the inhabitants had all gone, trying to terrify the entire neighborhood and drive everyone possible into Antwerp, so that the food supply would be exhausted there and the siege shortened. Belgian soldiers lying wounded, were bayoneted by the Germans at many places. The savagery of the Germans is unbelievable."

The mission will leave England tomorrow on a boat sailing for New York and its members will see President Wilson as soon as possible.

LAKE STEAMER ON FIRE; PASSENGERS SAFELY REACH SHORE

CHICAGO, Sept. 1.—With several hundred passengers, most of them women and children, the City of Chicago, an excursion steamer, caught fire several miles off shore early today. Racing against the flames the steamer made the government breakwater and the passengers were landed a moment before the boat sank. Captain Bjork declared he believed that all had been taken off safely.

The passengers, many of whom had been drawn from the water, were huddled on the breakwater and later were taken ashore on tugs and in other excursion boats. Some of them expressed the belief that some of the occupants of the berths had been drowned. One man who was taken from the water said the passengers had not been awakened until a few minutes before the boat sank. He had been asleep in his berth, he said, and woke up only when the smoke became overpowering.

The City of Chicago belonged to the Graham & Morton Transportation company and had been in use since 1890 as an excursion boat. She left Benton Harbor late last night bound for Chicago.

The fire, which is believed to have started in the galley, was discovered when about three miles off the Illinois shore. Captain Bjork directed that the ship be rushed for shore and the flaming boat was driven full force in the government pier.

The boat struck so hard that much of the piling was torn down and the plaster was knocked from a dwelling structure.

The passengers, all of whom had been ordered aft by the captain, were tossed about, many of them being thrown into the water.

Captain Charles Garland of the life saving service took charge of the rescue work. He and Captain Bjork said the passengers had acted with remarkable coolness. Women and children were given the first opportunity to reach the pier. First stationing himself at the side of the boat Captain Bjork shouted that not a man is to leave the ship until the women and children were safe.

Most of the passengers rushed to the upper decks when they learned of the fire. Nearly all of them were clad only in their night garments when they left the boat. No effort was made to save their personal effects.

The wireless of the Chicago failed to work. Her bow was sustained by the pier but the stern settled in the comparatively shallow water. Fire tugs and other craft extinguished the flames in her cabins.

INNES AND WIFE ARRIVE IN SAN ANTONIO

SAN ANTONIO, Tex., Sept. 1.—Victor E. Innes and his wife, the former charged with murder and the latter as an accessory in connection with the disappearance of Mrs. Eloise Nelms Dennis and her sister, Miss Beatrice Nelms of Atlanta, Ga., arrived here tonight in custody of a deputy sheriff. Innes and his wife were arrested in Oregon, on warrants sworn to in San Antonio, where it is alleged the two women disappeared.

It is said that a hair from the tail of the horse is the strongest single animal thread known.

MRS. HARJES VISITS REFUGEE CAMP; SAYS CONDITIONS HORRIBLE

PARIS, Sept. 1.—Mrs. Herman H. Harjes, wife of the Paris banker, who, with other American women, has been deeply interested in relief work today visited the North railroad station and was shocked by the sights she saw among the Belgian refugees.

"The station," said Mrs. Harjes, "presented the saddest sight I ever saw. It is impossible to believe the torture and cruelty the poor unfortunates had undergone.

"I saw many boys with both their hands cut off so that it was impossible for them to carry a gun. Everywhere was filth and utter desolation. The helpless little babies lying on the cold wet cement floor and crying for proper nourishment was enough to bring hot tears to any mother's eyes.

Mothers were vainly besieging the authorities for milk or soup. A mother with 12 children said:

"What is to become of us? It seems impossible to suffer more. I saw my husband bound to a lamp post. He was gagged and being tortured by bayonets. When I tried to intercede in his behalf, I was knocked senseless with a rifle. I never saw him again."

"The work which the Red Cross is doing is excellent, but unfortunately it has not sufficient members to cope with the situation. Also its equipment is poor. I saw babies being bathed in dishpans in cold water, no hot water being available. Dr. Andre Collin, who is in charge of the relief work, is almost worshiped by the people owing to his untiring efforts in their behalf.

"I am told that the French authorities are doing all that is possible to relieve the misery, but the funds at their command are insufficient. I, with the help of policemen, took as much coffee and bread and provisions as an automobile would hold into the station and was greeted as fairy godmother."

NAME OF RUSSIAN CAPITAL CHANGED

LONDON, Sept. 1.—A dispatch to the Reuter Telegram company from St. Petersburg says that by imperial order the city of St. Petersburg, capital of the Russian empire since 1712, will henceforth be known as Petrograd. This change eliminates the Teuton construction of the name by which the chief city of Russia has been known since it was founded by Peter the Great in 1703.

$314,158,810 DENVER COUNTY VALUATION

DENVER, Sept. 1.—Clair J. Pitcher, finance commissioner, today certified to the state tax commission the tax assessment of Denver county for 1914. The total valuation is $314,158,810 as compared with $301,204,130 for 1913.

School Supplies

OUT WEST PRINTING & STATIONERY CO.

9-11 Pikes Peak Ave

Alsace and Lorraine Have Been the Buffer States of Europe for Over 1000 Years

History is but repeating itself once more in the big conflict where the French and Germans are battling in Alsace and Lorraine, buffer state and prize of war for more than a thousand years. Almost times without number, since the year 843 A. D. the people of what is now Germany and France have fought for the possession of Alsace and Lorraine, that territory changing from one flag to another with astonishing frequency.

The history of France and Germany, as separate nations begins in 843, 1071 years ago, and the history of the woes and tribulations of Alsace and Lorraine as the bone of contention between the two, and as conquered first by one and then the other, began soon after that same year 843.

The present campaign that France is waging against the Germans in Alsace is therefore only the continuation of a struggle over 1000 years old. The facts of geographical position have created the problem. It is a problem which will remain unsolved and unsolvable as long as the Rhine flows and the Vosges mountains stand. France says that the Rhine is her true eastern frontier, Germany says that the frontier lies beside the mountains.

Began With Charlemagne.

It was in 843 that the three grandsons of Charlemagne, fighting among themselves decided to end the controversy by dividing their grandfather's possessions among themselves. They acted on the ancient principle that the lands and the people dwelling upon them tilling the soil in peace and fighting the battles in war were the private property of the sovereign, ruling by the divine right of kings. Charlemagne had ruled the whole of Europe as one united government, with the exception alone of the private possessions of the pope of Italy. His capital was at Aachen, the Aix-la-Chapelle of modern times, which is now a possession of Prussia.

Charlemagne's son, Louis le Debonair, was too weak to hold together such heterogeneous empire of peoples of different race and temperament and speaking different tongues, their only bond being an official religion, that of their sovereign and a common government. He was too weak even to rule in his own family, and long before his death his three sons were quarreling over their prospective inheritance. The one who was the stronger, called 'Louis the German,' had the first choice in the division and he took northern Europe and became king of the Germans. The second brother, "Charles the Bold," took southwestern Europe and became king of the Franks. In the main the decendants of the people of these two kingdoms are the Germans and French of today.

Spoke Different Languages

These two brothers took land which formed a compact whole and which could easily be defended. The people of Louis all spoke one language and the people of Charles, now the French, all spoke another.

The third brother, Lothair, the weakest, had to take what was left of his father's empire. That included what is now Holland, Belgium, Luxemberg, Alsace, Lorraine and a strip of northern Italy. It was peopled by many different nationalities. It could not be easily defended because the Alps broke it into two parts, and the narrow strip along the Rhine, from the Alps to the North sea, which kept the possessions of Louis from touching those of Charles, was too great a prize not to be coveted by both the stronger brothers, and they soon began to fight one another about it, each to take it away from Lothair. Thus the troubles of the buffer states began.

The mountaineers of Switzerland wrested themselves free from Lothair's kingdom in the Thirteenth century and have been a republic ever since. The people of Holland gained their independence under the leadership of William of Orange in 1648, but the successors of Charles the Bold, ruling in France, conquered them later and it was not until 1815 that they were free again. Belgium then formed a part of Holland, but the combined countries were too big and powerful for a buffer state, in the eyes of the great powers, and Belgium was separated from Holland in 1833.

Luxemberg Made Independent

Luxemberg was promised to France by Prussia if France would stay out of the war of 1866, but when the war was over the descendants of Louis the German refused to give the state to the descendants of Charles the Bold. Luxemberg, accordingly, was made independent, and the guns of her forts were taken away that she might not fight on either side. The small strip of northern Italy which belonged to the kingdom of Lothair was, after many vicissitudes, incorporated in the union of Italian states under Victor Emmanuel II.

Alsace and Lorraine have alone remained of Lothair's kingdom to be fought over by the two great nations on either side. Together they cover an area of 5,601 square miles.

During the Franco-Russian war of 1870, when Germany was the victor, almost all the great battles were fought in Alsace and Lorraine. At the commencement of the present war France immediately invaded Alsace to wipe out the disgrace of 1870.

MLLE GABRIELLE REJANE
Famous Actress Aids French Poor

Shirts, Sox and Underwear

just arrived.

Lay in your supply at bargain prices.

The Leader

108 E. Cucharas

WIRELESS STATIONS ARE AIDS TO THE NATIONS NOW AT WAR

Each European Government Involved Has Several Wide Range Stations

Prof. Frank Waldo in the Boston Evening Transcript.

The stopping of all telegraphic and telephonic communication between the belligerents at the first breathings of war and the partial stopping by control and censorship of such communications from nations at war to non-belligerents has rendered invaluable messages by wireless across and around the regions controlled by the belligerents and especially at sea and across the seas. But the bottling up of any place so that it cannot hold communication with the outside is a thing of the past. The fact that a wireless apparatus cannot be easily hidden prevents the surreptitious use which might be made of it in regions under control of the belligerents, although for short distance communication, such as along frontiers or between close lying countries as in western Europe, a small wireless receiving apparatus might be secretively used, especially if it were temporarily strung under cover of the darkness and taken down before daylight. In such work there will be a new field for signal corps work and scouting.

As regards the more powerful land stations, those which will keep up communication 500 miles and more, these can be easily kept under government supervision, but the use of wireless on ships sending messages up to and from 250 to 500 miles and receiving them at still greater distances from powerful land stations, will be subject only to such artificial interference as may be put in operation by the belligerents.

There can be no doubt that the experience of the present war will result in the closer governmental control of private and amateur wireless installation.

Austria-Hungary has four important government wireless stations, Castelnuovo, Pola and Sebinico, with a normal range of 250 miles by day and 500 by night, and Trieste, with a day range of 150 miles and a night range of 300.

Germany has 17 wireless stations, of which eight are lightships with small range of from 20 to 60 miles. The remaining stations are at Barkum, range 100 miles; Bremerhafen, range 200 miles; Bulk (Kiel Bay), range 110 miles; Cuxhaven, day range 110 miles, night range 270 miles; Danzig, day range 330 miles, night range 660 miles; Helgoland, range 110 miles; Norddeich, day range 420 miles, night range 880 miles; Sassnitz (Rugen), range 110 miles; Swinemunde, day range 330 miles, night range 660.

France has 18 stations: Boulogne-sur-mer, range 160 miles; Bouscat, range 160 miles; Brest, range 350 miles; Cherbourg, range 350 miles; Dieppe, range 55 miles; Dunkerque, range 350 miles; Eiffel Tower, large range; Ouessant, range 380 miles; Port Vendres, —; Rochefort, range 350 miles; St. Marie de la Mer, range 380 miles; Toulon, —; several other stations are on the African coast.

Russia has 28 stations, of which the following are on or near the Baltic sea: Helsingsfors, range —; Kronstadt, range —; Libau, range 170 miles; Prester, range —; Reval, range 170 miles; Riga, range 160 miles; Rouno, range 70 miles; Wiburg, range —.

Great Britain has 6 land stations. Literally thousands of ships are provided with wireless outfits and those on board men-of-war usually have a range of 300 miles or more and are thus equal to a good land station.

FIRST CARGO OF COTTON SINCE WAR BEGAN SAILS

GALVESTON, Tex., Sept. 1.—The Spanish steamship Miguel M. Pinillos sailed today for Barcelona, Spain, with 1,382 bales of cotton. This is said to be the first full cargo of cotton exported since the European war began.

Vorhes

SHOES THAT SATISFY

[illegible]

A new fall boot similar to cut, with long vamp, plain toe, Cuban Louis heel and cravanette quarter (black, tan, or gray), is one of the many attractive styles at Vorhes'.

No. 232

$6.00

Other Styles $3.50 to $7.00

PARIS DISPATCH TELLS OF RUSSIAN VICTORY IN EAST

PARIS, Sept. 1.—A Rome dispatch to the Temps says the Russian victory over the Austrians on the Galician side was brilliant, the right wing of the Austrian army having been decisively turned and cut to pieces, leaving 30,000 prisoners in the hands of the victors.

On the Vistula front, when the Russians encountered the Austrian left wing, the result was somewhat uncertain, but the arrival of important reinforcements enabled the Russians to take a vigorous offensive and repulse the enemy. They captured a large number of pieces of artillery.

The Russians, the dispatch adds, directed many bayonet charges against the Austrians, which had a large share in deciding the issue of the battle.

Elsewhere, the Germans endeavoring to effect a junction with the Austrians, sought to meet the Russian attack with a counter offensive, but were repulsed with losses.

U. S. HAS RIGHT TO BUY GERMAN SHIPS

(Continued From Page One.)

and France to our taking over the Germans bottoms which have been driven out of the foreign trade by the war."

Avoids Diplomatic Phase.

"Of course I cannot discuss the diplomatic phases of the question," said Secretary McAdoo. "That is the business of the state department. It cannot be successfully disputed, however, that this government has the right to buy ships from German companies or anyone else so long as it buys those ships for neutral uses."

"It is stated that payment for the ships would be in the nature of supplying funds to a belligerent nation," observed Representative Saunders.

"The ships are not owned by the government. They are owned by private citizens and the money would be paid to those citizens not the government," answered Mr. McAdoo.

"But it is said these lines are so closely connected with the government that payment would be practically to the government," Mr. Saunders persisted.

"I think there is nothing in that objection," said the secretary.

MEXICAN GOVERNOR FORCED TO FLEE FOR LIFE

MEXICO CITY, Sept. 1.—Jose Espinoza Cuevas, former governor of the state of San Louis Potosi, who was reported to have been executed, has taken refuge in the American consulate at San Louis Potosi. His escape from death was due to the intercession of the Brazilian and British ministers.

Felts are in, and straws are called.

This new "Overcoat Roll" is the smartest shape in a fall hat you'll be handed this season. Exclusive color effects you'll approve.

They're three.

[illegible]

CLOTHING COMPANY

113 East Pikes Peak

NEWSPAPERARCHIVE®

NEWSPAPERARCHIVE®

Voorhes

SHOES SATISFY

Entire Stock

Children's Sox

at Sale Prices

Silk and silk lisle sox for children

These sox are made in plain and fancy patterns and are good 25c values

—now selling—

18c

We are showing the greatest line of school shoes and school hose ever shown here.

AUSTRIANS CLAIM GREAT VICTORIES OVER THE RUSSIANS

(Continued From Page One)

with the Czechs and have brought great losses to the Cossacks.

Dr Winter said that the telegram did away with the supposition that the Russian troops were sweeping on toward Berlin in overwhelming forces and without cessation or check.

"We expect that in 10 days the combined standards of Germany and Austria-Hungary will be raised in Warsaw," Dr Winter added. The admission that the Austrian troops have retreated from Galicia is easily explained when they were retreating to strongly fortified towns. From this it may be seen that Russia does not possess the strong foothold claimed by her. She cannot claim a victory until she has passed Cracow and Przemysl where the Austrian line is formed and that won't be easy."

SOUTH WANTS THE GOVERNMENT TO TAKE OVER COTTON CROP

FORT WORTH, Tex., Sept. 1.—Virtual taking over of the 1914 cotton crop by the United States government because of the market stagnation caused by the European war was urged today by prominent planters of a half dozen states at the convention here of the Farmers Educational and Cooperative union.

C. S. Barrett of Union City, the president of the union, advocated an appeal to congress to provide for the outright purchase of the crop and urged the indorsement of a bill introduced by Representative Henry of Texas with this end in view.

GERARD TO RUN FOR SENATE IN NEW YORK

NEW YORK, Sept. 1.—Announcement of the candidacy of James W. Gerard, ambassador to Germany, for United States senator from New York was made here tonight by a number of his friends, including John M. Bowers, a former law partner.

Mr Gerard was a supreme justice here when President Wilson gave him the diplomatic post.

ADVERTISEMENT

Albert F. Hayes

Republican Candidate for County Clerk and Recorder

Primary election September 8.

GENERAL ELECTIONS WILL BE HELD IN MEXICO IN NOVEMBER

U. S. Withholds Recognition Until New Government Is Established

MEXICO CITY, Sept. 1.—General elections have been called for November. Until these are held the country will continue under military rule.

A cabinet meeting was held in Chapultepec castle tonight, but neither President Carranza nor any of the ministers would make known the subject under discussion.

Foreign Minister Fabela will leave tomorrow for Vera Cruz, where, it is presumed, he will take part in a conference with Paul Fuller and John R. Silliman, representative of the American government, and Fernando Iglesias Calderon, the Mexican historian, [illegible] closely connected with President Carranza.

The government today issued a decree prohibiting the confiscation of property by army officers without a signed order from General Carranza. The decree also prohibits military arrests on a mere accusation, two accusers being required. These accusers must prove their charges against a person within 72 hours or suffer the penalty which would result were the accused proven guilty. The decree is considered necessary to prevent scores of innocent persons being imprisoned and reckless confiscation of property.

Closing of Vera Cruz.

WASHINGTON, Sept. 1.—State department officials who today discussed General Carranza's action in closing the port of Vera Cruz pointed out that his object in all probability was to increase present customs revenues by diverting commerce to ports under Mexican control. At Vera Cruz, duties are collected by American officials and, after deduction of the costs of administration, the funds collected are to be paid to the Mexican government at a later date.

Little embarrassment to the American forces at Vera Cruz is to be expected from the Carranza order, as there will be no interruption with shipping destined exclusively to that port, although coastwise traffic is shut off.

U. S. Forces to Remain.

Any falling off in Vera Cruz customs due to the new order, will be borne by the Carranza government, since the customs ultimately are to be turned over to the Mexican government. The Vera Cruz customs receipts are pledged to redeem a loan advanced to General Huerta by French bankers.

There is no indication that American forces will be withdrawn from Vera Cruz in the near future.

To all inquiries Secretary Bryan replied today that neither this nor the question of recognition of the Carranza government as yet had been formally considered. No decrease in the naval forces now in the Gulf of Mexico is contemplated, and the plan to have Rear Admiral Fletcher, who soon will succeed Rear Admiral Badger as commander-in-chief of the Atlantic fleet, take over the command in Hampton Roads, has been abandoned.

Sale of Intoxicants Barred

The sale of pulque and all other intoxicants has been forbidden in Mexico City because of the recent clash between constitutionalist soldiers and the police, according to advices received here today by the state department. Perfect order now prevails at the capital, the message adds.

The consulate at Tampico requested that Americans be advised not to go there looking for work at present. The message said the town was full of Americans thrown out of employment by the closing of the oil companies.

Fuller at Vera Cruz.

VERA CRUZ, Sept. 1.—Paul Fuller, an agent from the Washington government, on his arrival from Galveston Thursday or Friday will confer with Consul Silliman. It has been believed that Mr Fuller through mediators would be able to effect a reconciliation between Emiliano Zapata, the rebel leader, and the new government, but there is little reason now to regard Zapata in any other role than that which he has played for the past three years.

Mr Silliman is expected to acquaint Mr Fuller with the conditions in the interior and to explain to him the difficulties which Provisional President Carranza is encountering.

Unofficial reports reaching Vera Cruz indicate the growth of a new revolution in the south, directed principally by former federal officers. Official information supplied to Mr Silliman concerning this movement, however, minimize its importance.

Artists and Writers Call Upon the Kaiser to Stop Vandalism

LONDON, Sept. 1.—Telegraphing from The Hague, Reuter's correspondent says:

A dozen Dutch artists and men of letters have sent a telegram to the German emperor expressing their horror at the destruction of Louvain. After declaring their admiration of German culture and their certainty of the sympathy of the civilized world they urgently call upon Emperor William as one of the copromoters of humanity and civilization to see that in the future works of our common humanity shall be spared under stress of war.

Artists, men of letters and other prominent men and women of the world who sympathize with the main ideas laid down in the telegram, are asked to telegraph the German emperor as follows:

"I entirely agree with the telegram of the friends of civilization."

GREAT BATTLE HAS BEEN RAGING FOR THREE DAYS

the situation remains unchanged.

"An American committee, organized by the American ambassador, and including the most conspicuous members of the American colony, asked the minister of war for proof that bombs were dropped on Paris from a German machine. The minister of war presented proof, which decided the ambasador to cable to his government a report on the war methods which are not only contrary to the laws of humanity, but in violation of the convention of The Hague, signed by Germany itself.

"The committee has decided to ask the United States government, while remaining neutral, to protest energetically to the German government.

"A squadron of armored aeroplanes has been organized to give chase to the German aeroplanes which have been flying over Paris."

BRITISH RECRUITS GO INTO TRAINING

LONDON, Sept. 1. The first 100,000 recruits who responded to Lord Kitchener's appeal have gone into training in various parts of the country and men are now enrolling more rapidly for the second 100,000.

In London alone, 100,000 joined the colors in the last two days, while the response in the provinces has been equally gratifying. In Birmingham, where the recruiting is particularly brisk, the lord mayor, Col. Ernest Martineau, has resigned his office, and volunteered for foreign service.

Sir Edward Carson, the Ulster Unionist leader, has called a meeting of the leaders of the Ulster volunteer force for Thursday, when he will submit a scheme, with the concurrence of the war office, for the utilization of this force as one body.

European War Bulletins

LONDON, Sept. 2 (Wednesday).—The correspondent of the Telegraph, who has just returned from Brussels, brings the report that a young Frenchman, who represented the Chicago Daily News in Brussels, has been arrested and shot.

LONDON, Sept. 2 (Wednesday).—The Ostend correspondent of the Reuter Telegram company reports that an extensive movement of German troops toward the north has been seen from Brussels. It is believed the Germans are going to Antwerp where an investment and bombardment are expected.

LONDON, Sept. 2 (Wednesday).—A dispatch to the Reuter Telegram company from Paris says that the military governor has ordered that no private motor car be allowed to leave Paris after today.

LONDON, Sept. 1.—Travelers arriving at Paris from Florence, according to a dispatch to the Exchange Telegraph company, say that the English, French and Russian pavilions at the printing exhibition at Leipsic have been burned. The pavilions contained marvelous art collections. Those who brought this report alleged that no assistance was given by the city to stop the fire.

LONDON, Sept. 1.—Lieut. Archer Windsor Clive of the Coldstream guards, second son of the Earl of Plymouth, died today of wounds received at Mons.

LONDON, Sept. 1.—An Amsterdam dispatch to the Central News says the town of Malines was again bombarded for a few minutes today.

LONDON, Sept. 1.—The Copenhagen correspondent of the Reuter Telegram company reports the receipt there of a Berlin dispatch to the effect that the German general staff has published a statement that 70,000 Russian prisoners, among them 300 officers, were captured at the battle of Gilgenburg. The Russian artillery is also reported to have been destroyed. Gilgenburg is in East Prussia, 32 miles northeast of Konigsberg.

LONDON, Sept. 1.—A German aeroplane flew over Ostend today, according to the Reuter correspondent in that city. The dispatch adds that there has been a considerable movement of troops in Brussels, 80,000 being due to arrive there. The German governor of Brussels has ordered the expulsion of all British subjects within 24 hours.

LONDON, Sept. 2 (Wednesday).—A Moscow dispatch to the Central News says it is announced on account of existence of war Jewish doctors and students will be admitted to courses of the Russian Red Cross society. Their admission in normal times is forbidden by law.

LONDON, Sept. 1.—"According to information reaching here," says a dispatch to the Central News from Malta, "Herr von Bitzow, the German consul in Tripoli, has been removed to Italy under arrest, charged with having carried on an anti-Italian propaganda among the natives. The Italian authorities have lodged a protest with the German foreign office."

LONDON, Sept. 1.—Lady Paget, wife of Gen. Sir A. H. Paget, chairman of the American women's war relief fund, was advised today by the war office that it desires to make use next week of Old-Way-House in Devon, which is fully equipped with 200 beds, surgical appliances and medical supplies, all provided by American women.

LONDON, Sept. 1.—A dispatch from Bucharest to the Central News at London by way of Rome says the Roumanian general staff considers the battle on the Austro-Russian frontier will be decisive. They believe a defeat of the Austrians will be followed by a general reinforcement and that, therefore, whatever may be the sacrifice, the Austrians will not fall back. They are now making a strong effort and are recalling even the troops engaged against France and Servia.

NOME IN CLUTCHES OF A FIERCE STORM

NOME, Alaska, Sept. 2—(Wednesday). Nome is in the clutches of a storm, early this morning that threatens to repeat the destruction wrought by the gale which devastated the district last spring. The surf, lashed by a southeast gale from the sea, had reached the front of the life-saving station early last night, and merchants were preparing to move their goods. The wind is increasing, and several steamers have put out to sea.

MILITIA MAY NOT GET ANY PAY AFTER MAY 27

DENVER, Sept. 1.—No officers or men of the Colorado National guard will receive pay for duty during the coal strike after May 27 of this year, according to the recommendation of John Chase, adjutant general, to the military board and the special state board engaged in auditing militia bills.

A number of officers and men contended they should be paid during the time the decision of the court-martial which investigated the Ludlow battle was pending. General Chase holds that no salary claims should be paid after May 27 when the court-martial ended.

BRYAN URGES RATIFICATION OF NICARAGUAN TREATY

WASHINGTON, Sept. 1.—Secretary Bryan went to the Capitol today to urge ratification of the Nicaraguan canal treaty on members of the senate foreign relations committee. A subcommittee will make a favorable report on the treaty and propose an amendment to provide that the $3,000,000 which it is proposed to pay Nicaragua for the canal route and naval station rights shall be utilized by that republic in the payment of national obligations.

POLITICAL GOSSIP IN THREE STATES

MILWAUKEE, Wis., Sept. 1.—While returns from the primary elections are incomplete, it was generally conceded late tonight that Emanuel L. Phillipp, conservative Republican, was nominated for governor by a safe plurality.

The race for the Republican nomination for United States senator appears to have gone safely to Gov. Francis E. McGovern.

The Democratic gubernatorial nomination is between John A. Alward and John C. Karel.

The Democratic senatorial race between Kearney and Husting is very close, with neither side conceding defeat.

CONCORD, N. H., Sept. 1.—Congressman Raymond B. Stevens was the victor in the Democratic contest for the nomination of a United States senator in the primaries today, according to late returns tonight. Senator Jacob H. Gallinger was unopposed for renomination by the Republicans.

Returns from a third of the state indicated the nomination for governor of Rolland H. Spaulding, Republican, and Albert W. Noone, Democrat.

Progressive nominations were uncontested and the vote of the party was very light.

BOISE, Idaho, Sept. 1.—Scattered returns indicate the renomination of United States Senator James H. Brady and Gov. J. M. Haines, Republicans, and the nomination of James H. Hawley, Democrat, for United States senator, and Moses Alexander, Democrat, for governor. Congressman Addison T. Smith, Republican, has been renominated.

CIVIL WAR VETERANS VISIT MODERN ARMORY AT WINDSOR, CANADA

DETROIT, Sept. 1.—With a salute of 21 guns from the revenue cutter Morrill, this afternoon, a fleet of six excursion steamers, loaded with hundreds of Civil war veterans, headed out for a cruise in the Detroit river.

One of the points of interest for the vets is the armory at Windsor, Ont., across the river, where men are being enrolled for service in the European war. The Grand Army men are being shown every courtesy by the officers in charge of the armory.

After Washington Gardner, commander-in-chief of the G. A. R., reached the armory tonight it was officially announced that the Grand Army council which held an executive session this afternoon had upheld the commander's ruling concerning the parade and manner of conducting business meetings. The announcement said the council was unanimous in its decisions.

Commander Gardner had ruled that the women's organization, associated with the G. A. R., was not eligible to march in the annual Grand Army parade tomorrow. He also had declared himself in favor of secret business sessions.

"It was not because I am not in sympathy with these organizations, because I am in sympathy with them," said Mr. Gardner tonight, referring to his parade ruling. "But I do not think it is the wish of the membership of the G. A. R. that we open the parade to associated organizations. That is why I made the ruling."

The official registration books showed more than 11,000 veterans were in Detroit tonight.

ORGANIZED LABOR IS HURTING THE COAST, SAYS FORMER LEADER

SAN FRANCISCO, Sept. 1.—Whether union labor is retarding the growth of San Francisco and the development of the state generally, was the subject of extended discussion by witnesses who appeared today before the federal industrial relations commission.

Grant Fee, who formerly was a union carpenter, but now is president of the Building Trades Employers association, was positive that industries were shunning San Francisco for no other reason than that they feared they could not operate under conditions laid down by organized labor. The effects of labor's attitude, he added, were felt throughout the state.

Speaking for labor, P. H. McCarthy, former mayor and now president of the Building Trades council, denied Mr. Fee's statements emphatically. He produced statistics intended to show that local unionized workers were producing more for the employers' investment than they were under "open shop" conditions more than a decade ago.

High rents rather than high wages have driven industries away, he insisted. Wages have advanced only about 25 per cent while rents have gone up from 300 to 400 per cent in some instances, he said.

Gus Wendling, an Oakland lumber man, said conflict between capital and labor would cease in a great measure when labor organizations were incorporated and made responsible.

PRES. WILSON REFUSES TO COMMENT ON REPORTS OF HIS CANDIDACY IN 1916

SPRINGFIELD, Mass., Sept. 1.—President Wilson today ended his first vacation of the summer and started back to Washington to assume direction of the situation growing out of the European war. He will arrive at the capital at 9 o'clock tomorrow morning.

Apparently he has regained the vigor he lost during Mrs. Wilson's last illness.

Published reports that Mr. Wilson had decided to run for the presidency again in 1916 were brought to his attention but he refused to make any comment.

HARTFORD, Conn., Sept. 1.—President Wilson tonight shouted a warning to a crowd of people who had gathered about his private car here, just before another engine went past on the rails on which many of the men and women had been standing. The people jumped in time to escape the danger.

The crowd did not notice the oncoming engine in their anxiety to see the president, but he heard it coming.

"Get off the track, a train is coming," shouted the president. The people heard him and hurried from the tracks.

CALUMET AND HECLA CO. PASSES ITS FIRST DIVIDEND

BOSTON, Sept. 1.—The passing of the regular quarterly dividend of the Calumet and Hecla Mining company was announced today. In a circular to stockholders the directors said:

"In view of the unsettled conditions of the copper market in this country, and the interruption of the company's business with its foreign customers, we have decided not to declare a dividend at the present time. The product of the mines will be curtailed and the salaries of all employes and officers will be reduced."

The company had not passed a dividend since 1884.

CONGREGATIONAL CHURCH CONFERENCE ON IN DENVER

DENVER, Sept. 1.—Delegates from practically all of the 110 churches in Colorado have arrived here for the opening tonight of the forty-sixth annual conference of the Congregational churches.

TRUST BILL MAY BE PASSED TODAY

Administration Program Is Practically Completed for This Session

WASHINGTON, Sept. 1.—Discussion of a flood of proposed amendments delayed passage of the Clayton antitrust bill in the senate today, but administration leaders declared tonight it would be disposed of in a few hours tomorrow.

With the passage of the bill, the administration trust program will have been completed, with the exception of the report of the conference committee on this measure. The decision to drop the railway securities bill was arrived at today and in consequence the Democratic caucus program, scheduled for tomorrow, was postponed.

An amendment to the Clayton bill offered by Senator Reed, and accepted, provided that when a corporation is adjudged a monopoly its assets shall be sold by the court to persons who will restore competition, the court retaining jurisdiction until satisfied that this has been accomplished.

Efforts to limit the size of corporation were defeated. One proposal would have barred from interstate commerce concerns whose capital was so great as to "prevent substantial competition." Another fixed $100,000,000 as the maximum capitalization. Senator Poindexter's proposal that interlocking directorates in railway and mining corporations be prohibited also was defeated, 27 to 23.

FOREIGN WARSHIPS READY TO SPRING ON GERMAN CRUISER

HONOLULU, Sept. 1.—The Australian warships Australia and Warrego were in communication with the British collier Strahdale, which arrived here today, up to the three-mile limit.

The Australian ships were reported to be in close proximity. The German cruiser Nurnberg will leave this port early tomorrow morning stripped for action. Captain Schoenburg said today that he was ready to meet any eventually and that there would be no surrender on the part of the Nurnberg. He said that he expected his ship would be the coffin for himself and his crew.

SAN FRANCISCO, Sept. 1. Steaming slowly southward a three-funneled warship resembling the Japanese cruiser Idzumo was sighted at 5:20 a. m. yesterday, 14 miles west of Coos Bay, Ore., by the steamship Rose City, which arrived here today.

The list of coaling stations in the Pacific compiled by the United States hydrographic bureau shows no German stations except those at Apia, German Samoa, and Tsing-Tau. The presumption today among naval officers, accordingly, was that the Nurnberg, which put into Honolulu today, would be allowed to fill her bunkers, as both Apia and Tsing-Tau are closed to her by the enemy.

TWELVE ARRESTED ON INDICTMENTS IN LAS ANIMAS COUNTY

TRINIDAD, Colo., Sept. 1.—Six more arrests were made tonight as the result of the indictments returned last Saturday by the Las Animas county grand jury against the members of the United Mine Workers and others charged with implication in the crimes committed in this county during the recent industrial trouble, making a total of 12 arrests during the past eight hours and a total of 16 now confined in the county jail charged with murder, accessory to murder and assault.

There was little excitement attending the work of the county officers in making the arrests. A special meeting of the trades assembly was held tonight, but whatever was done has been safely guarded from the public.

The district court convenes here tomorrow morning, at which time the matter of bail for those asking it will be considered by Judge McHendrie. Whether the court will allow bail to those indicted on the murder charges is not known.

The complete list of those now under arrest and in jail charged with murder is as follows:

William Diamond, Frank Wilson, Vic Bomemi, Pat Anaya, John Bawitich, Bob Smith, Pete Cescolini, Lawrence Cescolini, Charles Hines, Mike Zuzzi, Tony Lamont, Nick Charnorich, William Kathodoros, Clyde M. Lane, Robert Uhlich and Charles Bell.

While it is not officially announced it is reported on good authority that nearly 200 indictments have been returned, in some instances there being as high as 20 counts against one person. That many miners are reported leaving the county to escape being arrested was reported from the sheriff's office tonight.

DENVER WOMAN IS SAFE IN BERLIN

WASHINGTON, Sept. 1.—Today's dispatches to the state department reported the safety in Berlin of Amy Smith of Denver, about whom inquiry had been made.

DENVER PARK OFFICIAL DIES SUDDENLY, AGED 41

DENVER, Sept. 1.—Harry McNerny, aged 41, secretary of the Denver park commission, died today, supposedly of heart trouble.

75c

Buys Any Straw Hat In Our Store

Robbins

ADVERTISEMENT

JOHN H. BAKER

Certified Public Accountant

Republican candidate for the office of

County Treasurer

Subject to the primaries September 8

Resident and taxpayer of El Paso county for 19 years

Has had 10 years experience throughout the state in auditing and examining county books and installing systems of accounting.

Has never occupied public office.

U. S. TROOPS NOW ON WAY TO MONTANA

(Continued From Page One)

and others on a charge of kidnaping growing out of the recent deportation of Western Federation miners.

Chapman and Bradley also are officers of the insurgent miners' organization.

All saloons have been ordered closed.

McDonald Defies Arrest.

"Muckie" McDonald, president of the Butte Mine Workers union, addressing a crowd of several hundred miners tonight on a street corner in the heart of the city declared that any man who came after him with a warrant would be shot.

"I understand that a warrant was issued for my arrest several days ago" he said. "But the officers were afraid to serve it. They were afraid because they knew I would kill any man that came, and I will die before I submit to arrest. If they get me in the court house jail, some night I would be run out in an automobile and that would be the last of 'Muckie' McDonald."

BRITISH HONDURAS IS PREPARING FOR ATTACK

MOBILE, Ala., Sept. 1.—British Honduras is preparing for a possible attack by a German warship, according to Captain Johannsen, of the Norwegian steamship Belize, which reached here today from Belize, B. H. Bags of sand have been placed for miles along the coast and the city's garrison has been increased from 500 to 1000 officers and men, the captain said.

Get That Boy's Suit

at

The Leader

108 E. Cucharas.

NEWSPAPERARCHIVE®

...e Take Pleasure

...announcing to the ...others of Colorado ...rings and vicinity an ...clusive showing of

...oys' and Young ...len's Suits

...r fall and winter wear

...ur Boys' Suits

...art at $5.00 a Suit, with ... extra pair of trousers ...rown in—

...ur Young Men's

...its start at $15.00, the ...st values we have ever ...d to offer the trade

...rkins-Shearer Co.

...NE OF TWENTY RECORDS That Are Indispensable. ...Du, Du, Liegst Mir im Herzen— Gluck and Reimers.

...Willet R. Willis

Specialist in Victrolas. 22 E. Kiowa.

IT'S COOLER NOW!

...RLER OIL STOVE is just the thing for chilly evenings.

...kinson Hardware Co.

...M. 465. 107 N. Tejon St.

ADVERTISEMENT

...bert H. Horton

Republican Candidate for COUNTY TREASURER

...t to primary election, September 8, 1914.

...hteen years a resident and a taxpayer of El Paso county.

...rteen years' experience in banking, bookkeeping and general office

1914 ASSESSMENT IS $68,400,000

Railroad Valuation Over Nine Million; 150 Protests Out of 16,000 Schedules

El Paso county's total assessed valuation for 1914 is $68,480,000, according to figures just given out by Assessor R. J. Gwillim. Exemptions amount to $1,114,260. Last year's assessment amounted to $68,750,561.

Gwillim's assessment amounted to $52,091,370. The tax commission makes valuations of railroads, telegraphs and other corporations, the figures being: Railroads, $9,317,060; telegraphs, $901,270; others, $5,465,960.

The figures for the larger corporations:

Light, Heat & Power Co.	$3,000,000
Street Railway company	2,030,380
Santa Fe railroad	1,826,800
Rock Island railroad	1,760,3000
Short Line railroad	1,210,550
Colorado & Southern	1,675,710
Denver & Rio Grande	1,567,690
Cog road	350,000

Out of 16,000 schedules prepared, only 150 protests were filed. These will be considered by the board of county commissioners, sitting as a board of equalization.

DIRECT INFORMATION IS FILED AGAINST BRINSON

Colored Man Charged With Murder of Mrs. Daisy Antrim, Struck by His Automobile

Charging murder, a direct information was filed in the district court by the district attorney's office yesterday against Charles N. Brinson, colored, of Colorado Springs. Brinson is alleged to have murdered Mrs. Daisy Antrim last July 16. He has been held at the county jail since.

The case is the outgrowth of an automobile accident in the 100 block on East Huerfano street on the night of July 16. Brinson, who is a taxicab driver, was driving east on Huerfano at a high rate of speed early in the evening in a driving rain. Mrs. Antrim was crossing the street with an umbrella raised in front of her, shutting out all view.

Whether the negro saw her and was unable to stop, or didn't see her, is a question. His machine struck her, killing her instantly, and the body was dragged almost half a block. The driver hastily stopped his car, it is charged, placed the body in it, and drove on to East Costilla street, where he placed the body on the street car tracks. Although only one person saw the accident clearly, the police had Brinson under arrest within two hours, and shortly afterward had a partial confession.

Springs Mills Reduced $800,000 in Gold in August

The mines of the Cripple Creek district for the month of August have made production of 86,550 tons with a bullion value of $1,135,377. The increase over July is marked, amounting to 11,927 tons and $179,322 in value. A record run of 21,200 tons was made by the Cripple Creek mill of the Portland company. This plant is treating low-grade dump ore, and while the average value reported is but $2.06 a ton, handsome profits resulted. The tonnage treated at the local mills and smelters of Denver and Pueblo and the mills at Colorado Springs is reported out as follows:

Plant.	Location.	Tons Treated.	Gross Bul. Val.
Golden Cycle	C. S.	30,000	$ 600,000
Portland	Colo. Springs	10,000	200,000
Portland	C. C. Dis.	21,200	200,000
Stratton's Ind.	C. C. D.	11,200	30,464
Colburn Ajax	C. C. D.	4,400	29,700
Wild Horse	C. C. Dis.	1,300	4,017
Kav. Jo Dandy	C. C. D.	2,000	4,017
Gaylord-Dante	C. C. D.	1,500	3,750
Isabella mill	C. C. Dis.	1,600	2,100
Smelters,	Denver and Pueblo	3,950	217,250
Totals		86,550	$1,135,327

SPECIAL SERVICES FOR LABOR AT CHURCHES SUNDAY

Special sermons for labor will be given at the First Methodist and First Presbyterian churches Sunday evening, and the unions of the city will attend the services. All union men are requested to meet at the Trades Council hall not later than 10:30 o'clock Sunday morning or 7 o'clock Sunday evening to attend services in a body.

GETTING READY FOR FALL WORK AT THE Y. M. C. A.

The gymnasium and swimming pool at the Y. M. C. A. are being renovated in preparation for the beginning of classes next Monday. The gymnasium class is open to all members of the association, and will be under the instruction of J. W. Erps, physical instructor. The classes will be continued during the fall and winter and will be in full swing next Monday.

REV. HUTCHINSON RESIGNS COLORADO CITY CHARGE

The Rev. J. J. Hutchinson, pastor of the First Christian church of Colorado City, has resigned his pastorate to accept a call for the Christian church in Longmont, Colo. The resignation, which becomes effective September 10, has been accepted by the board of trustees of the church. Mr. Hutchinson will go to Longmont, September 11. No steps towards securing a successor have as yet been taken.

HIGH CLASS PROGRAM.

CASPER WELLS INCREASE FLOW, ACCOUNT SHOOTING

The Midwest Refining company recently shot one of its Casper field oil wells increasing the flow from 25 to 300 barrels a day. Practically all of the Casper wells are now flowing and in many instances the flow has been greatly increased by shooting.

...usand Farmers Will Come Here for Exhibit

...re than 1,000 men actively en... in farming, dairying and stock ...g in eastern Colorado, will come ...end the Central Colorado fair this ..., according to W. H. Lauck, ...y agriculturist, and the value of ...xhibition toward building up agri... will be greater than that of the ...farming congress held here a few ... ago. Five big features will be ...led under the head of the fair: ...armers' institute and assembly of ...ultural experts, Colorado Dairy... annual convention, boys' and ... camp, exhibit of dairy and stock ... and exhibit of farm crops.

...e counties will be represented at ...air—El Paso, Lincoln, Elbert, Kit ...n and Cheyenne. Boys and girls ...will be encamped in Monument ...y park and the exhibition of their ...will be one of the features of the ... There will be exhibits from all ...the state, practical demonstrations ...ectures by professional men.

...nsas in 35 years has doubled its ...production. The average annual ...return is now $216,970,353.

...or Girl? Great Question!

...brings to many minds an old and ...family remedy—an external application known as "Mother's Friend."

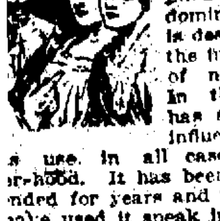

During the period of expectancy it is applied to the abdominal muscles and is designed to soothe the intricate network of nerves involved. In this manner it has such a splendid influence as to justi... use in all cases of coming ...r-hood. It has been generally rec...nded for years and years and those ...ave used it speak in highest praise ... immense relief it affords. ... do these knowing mothers speak of ...bsence of morning sickness, absence ...rain on the ligaments and freedom ... those many other distresses usually ... forward to with such concern. ...re is no question but ...her's Friend" has a marked tendency ...lieve the mind and this of itself in... ...ion to the physical relief has given ...very wide popularity among women. ... can obtain "Mother's Friend" at ...t any drug store. It has helped a ...of mothers to a complete recovery. ...is prepared only by Bradfield Reg... Co., 201 Lamar Bldg., Atlanta, Ga. ...oid the many worthless substitutes.

64 HIGH SCHOOL GRADUATES WILL ENTER COLLEGES ALL OVER U. S. THIS FALL

Colorado College Gets 41 Out of List, While Remainder Are Divided Among Others

With the passing of college entrance examinations, the class of 1914 from the High school is beginning to scatter all over the United States to the universities and colleges of their choice. Sixty-four graduates from a class of 114 will enter college this fall, according to Principal R. C. Hill, who has been receiving word daily from successful candidates, and out of that number 41 will attend Colorado college. The remaining 23 scholars are divided among 14 institutions, and the choice is a scattered one, ranging from Harvard, with one representative, in the east to Stanford, in the west, and Virginia State university, in the south.

The following institutions that will have one or more Colorado Springs students enrolled on the class rosters are as follows: Harvard, 3; Stanford, 1; Virginia State university, 1; State Teachers college at Greeley, 3; University of Southern California, Los Angeles, 1; University of Colorado, 2; Iowa State university, 1; Kansas State university, 1; Kansas State Agricultural college, 1; Denver university, 1; Nebraska State university, 1; Rockford college, Illinois, 1; Chicago Y. M. C. A. Training school, 1; State Agricultural college, 7. The graduates from the High school class of 1914 who will enter college this fall are as follows:

Colorado college—E. L. Anderson, L. J. Arnold, Miss Edna M. Backus, Miss Sarah E. Baker, W. H. Bragelon, W. A. Campbell, Eilene G. Carrick, W. F. Carroll, R. L. Chadbourne, Marie C. Clough, Dorothy H. Coffin, L. W. Cooper, Mildred Field, E. C. Flynn, Marie Freeman, Natalie H. Gray, F. H. Holm, H. A. Holman, D. G. Homan, Helen M. Hoon, W. H. Kelley, Mary E. Kittleman, C. M. Lendrum, Orlando McCoy, Margaret E. McIntosh, Elizabeth Nicholson, Mary M. Oldfield, H. L. Peterson, H. M. Pond, Lucy A. Ritter, W. G. Shepard, F. C. Shelden, Marian L. Skinner, Edna H. Watts, Helen P. White, Milton Whittenberger, Hays Tucker, Gordon Davis, Donald Graham, Mamie Cheese, John Copeland, Helen McKibben.

Colorado Agricultural college—A. E. Klemmedson, G. S. Klemmedson, L. D. Klemmedson, Lloyd J. Smith, L. L. Simpson, Inez St. John, Charley Snyder.

State Teachers college—Irma M. Dakens, Mamie Gray.

University of Colorado—Alma H. Leathaquan, Hazel Brazil.

Harvard—John C. Ritter.

Rockford (Ill.) college—F. E. Lowe.

Nebraska State—G. W. Lawton.

Chicago Y. M. C. A. Training school—G. L. Morin.

Kansas State Agricultural college—C. H. Cheese.

Virginia State—G. P. Coler.

Denver university—W. L. Cunningham.

Iowa State—M. G. Kembury.

Stanford university—H. O. Snyder.

Kansas university—Lillian E. Taylor.

University of Southern California—Justin Miller.

SCHOOLS OPEN AND MORE THAN 5,000 ARE ENROLLED

Freedom From Disease Among Children Is Feature; 25 Students From Other States Join Here

With a registration of more than 900 students at the High school and approximately 5,000 children filling the public schools of the city, the fall term opened yesterday. With the possibility of 100 scholars enrolling at the High school within the next few days, Principal R. C. Hill predicts a record year for the institution. This is the largest attendance in the history of the school and this year probably will have an average attendance of 1,100. More than 25 students from other states are enrolled and a large number from places outside Colorado Springs.

Principal Hill and his assistants were busy all day yesterday helping to arrange schedules and straighten out tangles and this morning the regular 45-minute periods will be held. Assignments were given out yesterday and by tomorrow the routine swing of the year will be established. The grade schools are busy and children are still enrolling, according to Superintendent C. M. Cole. The registration will be about the same as it has been in other years and the total enrollment will run close to 6,000 before the end of the month. One of the features of the opening of the school term has been the unusual freedom of school children from sickness. The city also is free of contagious diseases.

MISS CORNFORTH IS MADE HEAD OF SWOPE SETTLEMENT

Miss Lois Cornforth of Kansas City, sister of Senator Arthur Cornforth of Colorado Springs, has been appointed head of the Swope settlement by the board of public welfare in Kansas City. The Swope settlement was endowed by the late Colonel Swope of Kansas City, and is on the same plan as the Hull House of Chicago and Greenwich House of New York. Miss Cornforth is well-known here.

THE MOST WONDERFUL SIGHT-SEEING TRIP IN AMERICA is over the famous "Cripple Creek Short Line." Round trip, $3.00 daily. Train leaves 10:35 a. m. —Adv.

Personal Mention

The condition of Dr. Beverly Tucker is steadily improving.

Lester Derrington, who has been visiting his grandmother, Mrs. E. K. James, has returned to his home in Kansas City.

Miss Edith Stout and Miss Lena Stout of Oklahoma City, who have been the guests of Mr. and Mrs. H. R. Jenkins, have returned to their home.

Mrs. Joseph Teir and daughter have returned to their home in Ely, Nev., after a visit of several weeks with Mrs. H. R. Jenkins of this city.

Mr. and Mrs. Wenceslao Borda of Porto Rico, who have been spending the summer at the Antlers hotel, left yesterday for New York.

Mrs. B. C. Ketring has returned to her home in Philadelphia, after a visit with her mother, Mrs. B. M. Walker.

Walter Kluss, formerly with the Robinson Drug company, has gone east to enter the employ of the Durham Duplex Safety Razor company.

Don't Let a Cold Settle on Your Lungs

If you have a persistent cough or cold, take warning before it is too late. Eckman's Alterative has restored to health many persons who had serious lung trouble. Read of this case:—

Pleasantville, N. J.

"Gentlemen:—During the winter of 1911 I contracted a severe cold, which settled on my lungs. Eckman's Alterative was recommended to me and I commenced using it as a last resort. The first bottle seemed to give no relief; in fact, I seemed to feel worse, but I kept on using the medicine and found out the first bottle had really started me on the road to recovery by loosening the mucus and making me expectorate freely. After using the medicine for some time, my cough ceased. I gained flesh and today I am a well man." (Abbreviated.)

(Signed) GEO. M. BATES.

Eckman's Alterative is most efficacious in bronchial catarrh and severe throat and lung affections and upbuilding the system. Contains no harmful or habit-forming drugs. Accept no substitutes. Small size, $1; regular size, $2. Sold by leading druggists. Write Eckman Laboratory, Philadelphia, Pa., for booklet of recoveries. Adv.

High Class Program for Musical Tea on Friday

Music lovers will have an opportunity to hear a varied and interesting program at the musical tea and garden party, to be given for the benefit of the Visiting Nurse association, at the home of Mrs. W. Kenpon Jewett, Friday afternoon. Some of the best talent among Colorado Springs musicians will be present at the reception and also several visitors interested in the association.

One of the features of the program will be several selections by Hans Hess, a Chicago cellist who has been playing this summer at the Cliff house. He will be accompanied by Gordon Russell Thayer. An attractive number has been arranged by Mrs. Marie Briscoe of this city, and Albert Gardner will sing, accompanied by Eleanore Anderson. Miss Edith Graham of Indianapolis also will sing. Miss Graham's voice has become well known during her visit here and her selections will be appreciated.

The musicians who will take part are giving their services free, and all the accessories of the garden party and tea have been arranged for by friends. The total receipts from the sale of the tickets will go to the Visiting Nurse association.

"We spend millions of dollars trying to Christianize and Americanize the city slums while we license saloons, which cause 25 per cent of our insanity, over 25 per cent of our poverty and 49 per cent of our crime. I am opposed to the manufacture and sale of liquor in this state or in the nation," says Rice W. Means, candidate on the Republican ticket for congress in this district. Adv.

ST. PAUL M. E. CONFERENCE HELD LAST EVENING

The regular quarterly conference of St. Pauls M. E. church was held last night in the church auditorium before a large attendance of church members and members of the official board. A report on the origin of St. Pauls church was read by the Rev. A. F. Bridges, pastor emeritus, which was compiled by him, with the assistance of Miss Hubert, deaconess of the first church. A meeting of the board of trustees of the church also was held. Routine business was discussed and plans for the year were outlined.

The Plaza hotel, the place that is always warm and comfortable, makes the lowest winter rates of any first-class hotel in the city. Make your reservations early. Adv.

YOU

won't have any cause for complaint if you use

MEXICAN BLEND

It is a blend of character and quality, in which only the highest grade selected coffees are used. It makes 50 cups to the pound.

DERN'S

Makers of Fine Candies

26 S. TEJON PHONE 6-8

FILM REVIEW OF SUMMER AT OPERA HOUSE SATURDAY

Movies of Auto Parade and Various Gatherings and Events Will Be Shown Here

A review of the summer activities in the Pikes Peak region will be given in moving picture form Saturday at the Opera house, according to Secretary A. W. Henderson of the Chamber of Commerce, who received word yesterday from the Eastman Kodak company in Rochester, N. Y., that the films of the auto parade and other features were being shipped here. The sociability run to Salt Lake City will be given a prominent place on the reel, and the Colorado City camping grounds, All-States day at Manitou, playground activities and other events will be reproduced. The moving picture show will begin at 11 o'clock Saturday morning.

STATISTICS SHOW GREAT INTEREST IN LAND SALE

Thousands Told About Opening Up of State Land in Eastern Colorado

As a result of the big advertising campaigns of the state land board and the Rock Island railroad boosting the sale of state lands in El Paso county, to begin tomorrow at the court house, more than 2,000 letters of inquiry have been received and answered by the local office, in charge of C. E. Daniels, immigration agent for the Rock Island. Twenty-one thousand pieces of literature have been sent to all parts of the United States in answer to inquiries, and 760 people have called in person at the office for information concerning the auction. The Chicago head office received 51,000 letters of inquiry during August.

Prospective settlers from several states already are in town, and Texas, Oklahoma, Kansas, Oregon, Iowa, Mississippi and Arkansas are represented. The crops throughout the county are in fine condition, according to Prof. H. M. Cottrell and W. H. Lauck, who took a 90-mile trip yesterday for the purpose of investigating the condition of farms in the county.

BIBLE STUDY CLASSES

District 1.

Section 22—September 2, 3 p. m., Miss Speer, 19 East San Miguel.

Section 32—September 7, 7:30 p. m., Mrs. McFarland, 557 East Platte.

Section 27—September 7, 3 p. m., Mrs. McMillan, 1212 North Wahsatch.

District 2.

Section 8—September 7, 2:30 p. m., Mrs. W. H. Green, 526 East Caramillo.

Section 13—September 4, 7:30 p. m., Mrs. H. Finney, 226 North Prospect.

Section 15—September 3, 3 p. m., Mrs. Cruff, 739 East High.

District 3.

Section 10—September 4, 7:30 p. m., Mrs. Paulus, 15 West Rio Grande.

Section 14—September 4, 3 p. m., Mrs. Longfield, 117 East Las Vegas.

Section 17—September 2, 2:30 p. m., Mrs. Bullock, 236 Victoria.

Section 18—September 2, 3 p. m., Mrs. Needs, 520 South Weber.

Section 25—September 3, 3 p. m., Mrs. Gwillim, 737 East Huerfano.

Section 28—September 3, 7:30 p. m., Mrs. W. P. Funks, 934 East Cimarron.

Section 12—September 7, 7:30 p. m., Mrs. F. F. Parker, 312 South Cascade.

District 4.

Section 2—September 4, 3 p. m., Mrs. E. A. Powers, 528 West Pikes Peak.

Section 9—September 7, 7:30 p. m., Mrs. O. W. Ward, 1427 Colorado avenue.

Section 16—September 2, 2:30 p. m., Mrs. Russell, 1720 Lincoln.

Section 19—September 4, 7:30 p. m., Mrs. W. W. Morris, 528 North Walnut.

District 5 Colorado City.

Section 9—September 2, 2:30 p. m., Mrs. William Weeks, 3 Ruby avenue.

Special Clases.

Colorado City high school girls' class, September 4, Glenelle McBeath, 311 Colorado avenue, Colorado City.

There will be a meeting of the leaders Monday, September 7, at 2:30 p. m., at the Y. W. C. A. The seventh and eighth chapter of Acts will be studied.

Stratton Park Dance

The Stratton park orchestra, under the direction of Fred G. Fink, will play the following program at the dance at the park pavilion tonight:

Waltz—"The Marriage Market."
Two-step—"I Love the Ladies."
Waltz—"Red Mill."
Two-step—"This Is the Life."
Waltz—"June."
Two-step—"Down in Chattanooga."
Waltz—"Little Nemo."
Two-step—"Crazy Bone."
Waltz—"The Girl in the Train."
Two-step "Rebecca of Sunny Brook Farm."
Waltz—"Gypsy Love."
Two-step—"Some Baby."
Waltz—"Little Boy Blue."
Two-step—"My Arverne Rose."
Waltz—"On the Banks of Lovelight."

A "NICE YOUNG WESTERN FELLER" WANTED IN EAST

"Wanted a Nice Young Western Feller" was the heading of a letter received at the postoffice here yesterday from an eastern girl, Rosella Smith of Ridgefield Park, N. J., who is on the lookout for a suitable husband. The man of her choice must have good habits, a steady position, and must make her a good husband. In return for these qualifications, Miss Smith offers dark hair, brown eyes, youth, etc. The letter is as follows:

"Wanted

"A nice young Western feller of good habit and a study position he must make a good husband. Pleas write to me. I am a young lady of 23 years I have dark hair brown eye 120 lbs 5 ft 5 in tall I will be a good wife to you.

"MISS ROSELLA SMITH.

"31 Depot ave Ridgefield Park New Jersey."

Wilbur's

ANNUAL ADVANCE

SALE OF FURS

An event of more than usual interest in view of the fact that all importations have ceased owing to the European war and the certain decided advance in prices that must take place later. Our contracts made months ago, have all been filled (but no reorders allowed at contract prices), and we now offer

$20,000 Worth of High Class Furs

Coats, Muffs, Collars, Scarfs and other pieces, in exclusive and individual styles, and in a full range of prices at straight

10% Reduction

in price during this sale only. Wise buyers will secure furs now (and other lines as well that depend upon foreign countries for the raw or finished product).

FUR SALE STARTS TODAY

Phone 1770 for Drugs

The Prompt Pharmacy Co.

Southwest Corner Cascade and Huerfano.

STEVENS SPEAKS TONIGHT

E. N. Stevens will address the Colored Republican club at the court house tonight at 8 o'clock. The public is invited to attend and seats will be reserved for members of the G. A. R. and the women of the Relief corps. Ned O'Banion and the Rev. J. W. Braxton, both of Colorado Springs, also will speak. Stevens will be introduced by the Rev. D. A. Graham.

RUSSIANS, GERMANS AND SWEDES HERE FOR SALE

A sort of entente cordiale has been established between two Russians, two Germans and a Swede, who arrived here yesterday with Casimir Kasputis, traveling immigration agent for the Rock Island railroad, and who form a scouting party for more of their friends who are due here tomorrow for the land sale. They will be taken over some of the state lands in El Paso county today by the agent. They represent several colonies.

Artificial limbs were used in Egypt as early as 700 B. C.

MOREYS Solitaire GRAPE JUICE

The Diplomatic Drink

It is the sweet juice of luscious New York grapes, with a fruity bouquet. Its clear, ruby-red color is good to look upon, but that is a virtue more than eye-deep—it means freedom from sediment and pulp. The taste of it is never bitter or astringent.

"The Best the Grocer Can Deliver"

Here are a few members of the Solitaire Family: Coffee, Tea, Spices, Flavoring Extracts, Catsup, Olive Oil, etc., and all varieties of canned fruits and vegetables.

THE MOREY MERCANTILE CO. Denver

NEWSPAPERARCHIVE®

COLORADO SPRINGS GAZETTE

Published every day in the year at The Gazette Building by the

COLORADO SPRINGS GAZETTE CO.

CLARENCE P. DODGE ... President
CHARLES T. WILDER ... Editor
M. A. ROE ... Business Manager

Entered at the Colorado Springs postoffice for transmission through the mails as second-class matter.

TELEPHONE MAIN 210

SUBSCRIPTION RATES IN ADVANCE:
ONE MONTH—DAILY AND SUNDAY ... $.75
ONE YEAR—DAILY AND SUNDAY ... $7.00
ONE YEAR SUNDAY ONLY ... $1.00
ONE YEAR—WEEKLY ... $1.00

ADVERTISING RATES ON APPLICATION

The Gazette is the only newspaper in Colorado Springs which receives the full report of the Associated Press every day of the week.

Advertising Representatives,
JOHN M. BRANHAM COMPANY
New York ... Brunswick Building
Chicago ... Mallers Building
St. Louis ... Chemical Building

WEDNESDAY, SEPTEMBER 2, 1914.

TURKEY TAKES A HAND?

AS A seeker of unnecessary trouble Turkey deserves the prize in the European contest. Not content with the recent sound trouncing, for which it paid with nearly all of its remaining European possessions, the Ottoman Empire appears to be anxious for another run. It has been known for two or three weeks that its army was being mobilized, and now comes a report that 200,000 men are ready to take the field under the direction of German officers. The reorganization of the Turkish army has been under way for several years, or since the Young Turk revolution, under the direction of Field Marshal von der Goltz, of the German army, and the whole military system is modeled on that of Germany. The miserable showing made by the Turks against the Balkan allies in the recent war was the occasion of no little derision of the German system in other countries.

In throwing its fez into the ring Turkey is inviting another addition to its long list of troubles. The action which seems inevitable is, of course, taken at the instigation of Germany, which for a long time has been the only friend of the Turks among the European powers. The effect will be an immediate renewal of the Balkan war, but it is hard to see what Turkey expects to gain. Greece, Servia, and probably Bulgaria and Roumania, will renew the attack, and recent history has shown that they are quite capable of keeping the Sultan busy.

But his troubles will not end there, for to Russia the opportunity is one long sought. The jealousies of the powers have hitherto locked up the Russian Black Sea fleet, and forbidden its passage of the Dardanelles. England has always been the leader in the enforcement of this policy because if its fears of Russian aggression in the near East. But now England and Russia are allies, and there can be no British objection to the inevitable extension of the Russian campaign to Turkey, the forcing of the Dardanelles, and even the capture of Constantinople.

Turkey emerged from the Balkan defeat with only a remnant of its once splendid European empire. It retained Constantinople and a narrow neck of land extending to Adrianople, and it would have lost even the latter section if the allies had not quarreled over the division of the spoils and given the Turks an opportunity to regain a small portion.

Of course Turkey must fight its own battles. There will be no German armies in the Balkan peninsula to help them, and the Austrians are a negligible quantity they have even been driven out of Servia. It is safe to predict that the end of the war will find Turkey deprived of her remaining European possessions perhaps even of Constantinople and the Dardanelles open to the Russian fleet on equal terms with other nations.

NEWS AND THE CENSORSHIP

HERE is the most truthful news item that has passed the European censors since the beginning of the war:

> Independent views of the fierce fighting now going on in East Prussia and in Galicia are entirely lacking, so it is a case of one taking his choice between the German, Austrian and Russian versions of the battles

The reckless disregard for truth with which the military censors in London, Paris, Berlin and St. Petersburg beg pardon, in Petrograd prepare the dispatches for a waiting world is the most amazing thing about this war. The reader finds in a single issue of his paper two reports of the same engagement, one from London, the other wirelessed from Berlin to Sayville, L. I. Presumably they are truthful descriptions of the same event, but each is a flat contradiction of the other.

Reports of the Russian advance in East Prussia are doctored in the same fashion. For a week or ten days most of them have come from St. Petersburg via London. They told of the triumphal march of the Slav, of his investment of German fortresses, and the flight of the terror stricken Germans. And now, presto! the German censor in Berlin has taken a turn at the job, and at one fell swoop he wipes out three Russian army corps, takes 70,000 prisoners, including two officers, and, to make the job complete, captures "the complete artillery of the Russian army." If the censor at St. Petersburg excels that feat he will have to capture and burn Berlin before tomorrow morning.

This business of systematic prevarication is transforming the war news into rather dull reading. The public clamors for the truth; German sympathizers complain loudly that the press is prejudiced; but the fact is that the news is more effectively tied up now than ever before since the news gathering business was first organized.

INDIAN SUMMER

THE tourist who from choice fails to remain for the early autumn days in the Pikes Peak Region is missing a rare opportunity to enjoy the wonders of Indian summer a season that to many is unequaled. Here and there the foliage is beginning to change into its crimsons and browns, the kinnikinic berries are glistening among their rich green leaves, and the mountains have a more mellow appearance. The air is bracing, a deep breath of it setting the senses tingling.

To appreciate the Pikes Peak Region's Indian summer one must get out in it and absorb it. There seems to be a lull from the rush of the midsummer tourist season. There is something quiet and peaceable about it something that can be appreciated, something more worth while.

From now until December, barring unprecedented weather conditions, the climate here promises a snap, a vigor; in fact, it is a season "with a punch."

The United States has no monopoly of foolish geographical names, even though it is responsible for Keokuk, Kankakee, Kalamazoo and Ipsilanti. The Russians and Germans are fighting in the vicinity of the Bug river, and the British have seized the German island of Yap, in the Pacific.

"Petrograd," as a new name for the capital of Russia, may have the advantage of being of Slavonic derivation, but it will be a long time before most people learn whether it is the name of a city or a breakfast food.

At least one social feature has been temporarily eliminated the matches between American heiresses and foreign noblemen.

Speaking of the war, what has become of the Tampico incident and the delayed salute? What was it all about, anyway?

OPEN PARLIAMENT

[All letters intended for the Open Parliament must bear the name and address of the writer, not necessarily for publication, but as an evidence of good faith. Controversial letters will not be published without the signature of the writer. Communications for this department should be limited to 400 words and should be free from personalities. Religious controversies cannot be conducted in this column.]

PIKES PEAK NATIONAL PARK.

To the Editor of The Gazette:

In a trip of two weeks along the southwest and north side of Pikes Peak, we saw more grain than was grown in all Colorado in 1862. Never in 54 years' stay here have I seen such a wonderful crop acreage considered. Oats as thick as they can stand, 3 to 4½ feet high. Barley and wheat also in abundance. Hills and mountains west of the Peak, which a few years ago were barren and desolate now have a great crop upon them. Looking west and north of these as far as the eye can reach is the same kind of land which is waiting for the home seeker and upon which a fine return can be made. Parks and bunches of pine trees here and there go to make up a grand panorama, which inspires man to do his best all this for the taking. Inside of this circle of cultivated and uncultivated land there is another circle of heavily timbered and almost inaccessible country full of possibilities too. What is needed is roads and trails to open a way along the north and west side to make old Pikes Peak the playground of the great west. This might be done by petition by inducing congress to make the Pike forest a national park, something on the order of the Yellowstone National park. Every one knows what a drawing card that has been, and also what it would mean to Colorado Springs, Pueblo, Canon City and Colorado. If you want to let the northwest part of the state walk off with the cake you can do so and we can all live long enough to regret it. Good roads and trails will bring hundreds of thousands in future years to the Pike national forest and park and Colorado Springs reality will advance 25 per cent.

H. H. COOPER.

Colorado Springs, Sept. 1.

FROM OTHER PENS

ZEPPELINS

From the Chicago Tribune

Antwerp is a fortified town. It is subject to bombardment and attack. Noncombatants unavoidably involved in it are victims of chance. If the armed forces of a nation make a stand within a town, the town suffers the consequences, although opportunity for the withdrawal of civilians usually is given. If siege guns had thrown shells into Antwerp there would be protest only if the fire seemed intentionally directed against inoffensive buildings or against hospitals. A Zeppelin drops bombs from above and there is an instant protest in the name of humanity.

Protest because the method of attack is dismaying and terrifying beyond its power to do damage there is an instinctive response to the protest. War is a curious illustration of human irrationality. It is proper to starve a nation by closing its ports, but it is not proper to attack its population by the more direct means of explosives.

Military men have contempt for the power of aircraft to do material damage by dropping bombs. They may terrify, but they are not likely to be effective. They may keep the civilians of an invested town in a condition of nervous collapse without aiding in the reduction of its fortifications. Unless the ultimate menfulness of such attack could be proved, it would be the instinctive judgment that the use of it is wanton and without excuse.

If "anything goes" in war, then poisoned wells and dumdum bullets are reasonable instruments. They are not so regarded and such attacks as that of the Zeppelin upon civilian quarters in Antwerp may also come under the prohibition of the rules of war.

WHY IT LOOKS LIKE A LONG WAR

From the Kansas City Star

It does not seem possible that all these vast armies of Europe are simply going to emulate the antique king of France who marched up the hill and then marched down again. They are not likely to stop and then quit, leaving national boundaries, national cultures and national welfares in the relative positions they occupied before the fighting began.

If one stops to consider what might be the result of a final victory of one side or the other it looks like a life and death struggle. If Germany wins, will it still be true that the sun never sets on English possessions? Will France still count as a European "power?" If Germany is defeated will German unification remain unbroken? Will Prussia retain the headship of the German peoples? Will the work begun by Frederick the Great and carried far by William I and Bismarck endure? Will not Russia and a great Balkan Slav state in the southeast make the map of Europe and the history of Europe uncertain for generations?

Whichever side has your sympathies and engages your sense of justice, you know that there is the sternest kind of work ahead. It does not seem possible that that work can be very quickly done. If the prospect is not almost miraculously changed, it is hardly possible that one of the great nations involved can quit without surrendering its greatness. Will any such quit unless it has to?

KEEP AMERICAN GOLD AT HOME

From the Philadelphia Public Ledger

All Europe has temporarily abandoned gold as the prime basis for money. Exigencies of war have made the demands for gold so great that the nations dare not permit its free circulation. Otherwise it would be hoarded by individuals. Europe, therefore, holds its gold in great central banks and issues an entirely new kind of currency.

If everybody has faith in it, this money, based upon credit instead of upon gold, will eventually be exactly as good as gold. It will do its work of settling accounts between buyer and seller and between employer and laborer.

The principle of a moratorium, which means the postponement of payments of debts, has also been applied in the warring countries. War congeals all monetary obligations. The debtor, now harassed by a hundred difficulties which did not exist when he contracted his debt, need not pay that debt at this time.

A moratorium stops the clock for all debts. The new credit currency in Europe makes faith in the future instead of intrinsically valuable gold its foundation stone.

Here are conditions which make it absolutely imperative that the United States take every precaution to safeguard its own supply of gold. Secretary Bryan is right in urging all American tourists to come home, since all the money which they can spend in Europe can be nothing but American gold. This country cannot afford to lose that gold.

For years to come Europe will be famished for new capital. That will lay an extraordinary strain upon the capital of America. But if the United States is to profit in a business way, it will in future need every dollar of gold it now possesses to carry on that trade.

Paris and Berlin, threatened by huge hostile armies which may besiege them, provide a vast food supply against that calamitous day. In the same way must the United States, threatened from the outside by a world famine in capital, fortify itself against the evils of that financial hardship.

SILENCE

From the Chicago Tribune.

was so completely swallowed up and hidden. Great

There never was a time in war when the soldier Britain, for instance, will not know until official reports of a battle reveal it where her troops have gone. The soldiers are permitted to write only post cards. These, if they reach England, carry no post mark. The soldier may write that he is well. That is all.

His relatives and friends know only that he has disappeared behind the cloud of a censorship and may come out only in a casualty list. Regiments, brigades and divisions march behind the curtain and are no longer seen nor heard of.

War never before so utterly shrouded itself in the terrible mystery of silence.

Not Obvious After All

BY RUTH CAMERON

Suppose that you were a cook. Suppose that some morning the porridge, the scrambled eggs, the muffins and the coffee should all have a disagreeable taste. What would you think was the matter? Would you think that there must be something wrong with the cereal, the eggs, the flour and the coffee? Or would you at once suspect that the milk, the ingredient common to all these dishes—was at fault?

You think that too obvious a question to answer?

Perhaps so, and yet—well let me tell you about a woman that I know. She is a very bright woman. She has a tremendous supply of ideas and energy and she could make a great deal of money if she could get a few honest, efficient helpers to carry out her plans.

But she cannot. She has tried over 50 people in the last five years and every one has proved untrustworthy, unbusinesslike or unreliable in fulfilling his part of the contract.

You understand of course that I am quoting from her own story of her troubles. Strange to say, almost every one of the 50 accuses her of untrustworthiness and unreliability, and stranger still, many of them are people whom everyone but this woman has found reliable and square.

And yet I know that the remotest suspicion has never entered that woman's head that it may be some kink in her which makes it impossible for any of these people to get along with her. They are unreliable, unbusinesslike, unreasonable etc., but she—why she is a most unfortunate martyr to other person's faults. In other words the cereal, the eggs, the flour and the coffee are all bad but the milk, the one ingredient common to all combinations, is beyond suspicion.

Again, I know a woman who does have the worst luck in being thrown with people who are difficult to get along with. She was handicapped from the start. Her mother, her father, her two sisters and her brother were all difficult people. At school she fell in with girls who seemed pleasant and easy going at first acquaintance but who all developed trying dispositions. By graduation she "didn't speak" to any of them. At college her experiences were much the same, and I am told that she has discovered that her husband (who seems to all his acquaintances a very kindly, even tempered man), has a very peculiar and difficult disposition, and superfluous to say, her "in-laws" are positively impossible.

"I am always hoping to find a real friend," I once heard this woman say, after a falling out with a school friend, "and always being disappointed." She never even suspects why.

I have sketched two striking examples of the type which will believe all the world wrong rather than itself. You doubtless know others. So perhaps you can see now why I didn't let you call that question altogether obvious.

VEST Pocket Essays

BY GEORGE FITCH
Author of "At Your Service"

RUSSIA

Russia is a vast, opaque nation extending from the hot sands of Asia on the south to the midnight sun on the north and from unbrageous savagery in the police department to the civilization of tomorrow in the works of Tolstoi.

Russia is larger than the United States and has an annex, Siberia, which has 5,000,000 square miles, being the largest penitentiary on the planet. Russia has 150,000,000 people. Its czar, or owner, is the richest man in the world. It has $1,000,000,000 in gold and produces each year $2,000,000,000 worth of rye, barley, oats and wheat. The government receives over $1,000,000,000 a year for expenses. The grand dukes and their friends get half as much.

Among the chief products of the country are vodka and whiskers.

This leaves enough for the common people to amount to two slices of black bread apiece per day, with an onion for Sundays. Being a common citizen in Russia is about the most unprofitable job on this planet.

Russia is a comparatively flat and fertile country, surrounded on two sides by high mountains and on the other several sides by watchful enemies. Half of its area is still in the primeval forest, in spite of the fact that Russia has been doing business for over 1,000 years. The disappearing forests form the least of Russia's troubles. What has bothered her most in the last 10 years has been her disappearing battleships.

Russia's people occupy themselves earnestly in scratching a living out of the ground and do very little manufacturing. It exports wheat, oil, timber and Russian Jews in great quantities. Among the chief products of the country are vodka, a sort of superred-eye, and whiskers. Russian boards are the most luxuriant in the world and are the only untaxed product in the land.

Russia has a huge army amounting to several millions of men, but has always been defended most effectively by its magnificent distances. Since Napoleon marched into the middle of Russia with 500,000 men and lost most of them walking home, invading Russia has not been regarded as a pastime by the powers. The principal method of fighting Russia has always been to get its army on the border and then to wade into it, trusting implicitly to the ingenuity of the grafters in the war department in supplying it with wooden guns and sand powder.

Russia has a kind-hearted czar, Nicholas II, who views his country with regret but isn't allowed to do much for it by his advisers. It has a douma, which is a sort of denatured congress, and a state church, which runs the country and frowns severely upon education and other frivolities.

The Russian is a hard-working man and when he comes to America makes a good citizen and prospers. But in his own country he isn't of any importance unless he becomes a Nihilist. By means of Nihilism the Russian lives a life of pleasurable excitement and eventually gets the longest free railroad ride on record, a trip to Siberia without a return ticket.

Russia was first placed emphatically upon the map by Peter the Great in the Seventeenth century. Since then it has spread until it afflicts almost 9,000,000 square miles, and thus far no treatment has served to reduce it.

Decisive Battle Is Expected Soon in Eastern War Zone

LONDON, September 1.—A dispatch to the Times from St. Petersburg gives the following comment on the Russian operations against the Austrians:

"The Russian operations against the Austrians are considered by recognized military writers to have reached the stage when decisive victories may be within reach. The capture of the railroad center, 40 miles south of Lemberg involves the rupture of railway communication with the Austrian fortresses on the Dniester and in Bukowina. Thus the southern part of Galicia as well as Bukowina is severed from the remaining portions of Galicia except by a circuitous route across the Carpathians. As a result the iron ring is closing around Lemberg.

"According to the Russko Slovo the losses suffered by the Austrians in their desperate attempt to strike at the vitals of the Russian position in Poland aggregate tens of thousands of men, including the Sixth Austrian corps, which, on its retreat between the western Bug and Wieprz rivers, was almost annihilated."

NO GERMANS IN THE NORTHERN DISTRICT

LONDON, September 1.—A dispatch to the Reuter Telegram company from Paris says that a member of the French chamber of deputies for one of the northern departments of France, who has arrived at the French capital, declares there are no Germans at Lille, Roubaix and Tourcoing.

The group of towns referred to are in the department Du Nord and all within 20 miles of the Belgian frontier. Dispatches last week said they had been occupied by German troops.

TOURISTS
Go to
Hardy's
for gifts.
16 North Tejon

IN THE EARLY DAYS

THIRTY YEARS AGO TODAY

SEPTEMBER 2, 1884.

Company A, which had been in Denver participating in the opening of the exposition, returned to Colorado Springs.

Mr. Feeney had completed the contract he had with the government for making some additions to the signal station on the summit of Pikes Peak.

J. E. Hundley had gone to visit his old home in St. Joseph, Mo.

TWENTY YEARS AGO TODAY

SEPTEMBER 2, 1894.

Dr. B. P. Anderson returned from a visit to Glenwood Springs.

F. M. Woods of the Woods Investment company of Victor, was visiting in the city.

D. B. Fairley left for the east on business connected with his furniture store.

Master Walter Ashby, aged 13, reached his home here, having come alone from New York by way of steamer to Galveston.

How to Keep Well

By Dr. W. A. Evans

Questions pertinent to hygiene, sanitation, and prevention of disease, if matters of general interest, will be answered in this column. Where space does not permit or the subject is not suitable, letters will be personally answered, subject to proper limitations and where a stamped addressed envelope is inclosed. Dr. Evans will not make diagnoses or prescribe for individual diseases. Requests for such service cannot be answered.

(Copyright, 1914, By The Tribune Company.)

PREVENTING FLY BREEDING

The fight against flies began with the slogan, "Swat the fly." Fly swatters, fly paper, fly poison and fly screens are in general use. It was soon seen that something else was needed. The next step was the general use of fly traps in places not well adapted to screens, fly paper and fly swatting.

As I go around the country I find that the use of fly traps in the vicinities of fruit and vegetable stands, around milk houses and some other places is widespread. As one walks along the business streets in small cities two or three fly traps are found on each block.

Redlands, Cal., has gone a step further. It has appointed a special officer whose duty it is to look after the fly traps, to keep them baited, cleaned and generally in order.

We are just beginning to work out methods to prevent flies from breeding. Some ordinances requiring that manure boxes be made flyproof have proved a disappointment. Just now special stress is being put on treatment of manure in the box to prevent flies from breeding in it.

The department of agriculture has just promulgated the following method: Powdered borax is sprinkled over the manure at intervals of five days. The quantity used is 62 of a pound to eight bushels of manure.

Forbes recommends the use of a solution of iron sulphate, two pounds to one gallon of water per horse per day. The University of Wisconsin recommends the use of arsenic.

In bulletin No. 14, bureau of entomology, department of agriculture; ology, department of agriculture, Hutchinson says that when manure is so spread out that it rapidly dries out flies will not use it as a place in which to deposit eggs. The department recommends that manure be scattered on the fields and thus be rapidly dried out. This is even more effective than treating it in boxes with borax, iron sulphate, or paris green.

Hutchinson found that fly eggs were found in the moister part of the pile that the larvae there hatched, but that after a while the larvae sought drier areas to change to pupae that neither larvae nor pupae would remain in a light place, that they could not stand heat, that they avoided the moldy parts of the manure pile. It was these qualities that made it impossible for flies to hatch out of manure that had been scattered on the ground.

DANGER OF PROSECUTION.

I. C. writes: "Will you kindly tell me what danger there is, if any, in first cousins marrying? The girl is 20 years of age, small, but healthy, yet with not much endurance. The man is 33 and perfectly healthy."

REPLY

There is danger of being prosecuted in those states where it is illegal for cousins to marry.

If you are thinking about marrying your first cousin, send to the eugenics laboratory, Cold Spring Harbor, N. Y., for blanks. Fill out a blank for yourself and one for your intended.

Let the experts decide whether your stock is good enough to make marriage of first cousins advisable.

CAUSE OF HIVES.

L. W. writes: "What is the cause of hives and general itching of the skin? What is the remedy?"

REPLY

Hives is the result of eating some article of food which is poisonous to that particular person. To another person the food may be wholesome. To cure hives some one recommends painting the patches with collodion. A purgative should be taken. To prevent hives avoid the foods which disagree.

I do not know just what you mean by general itching of the skin. Hives is not a general itching.

EFFECT OF VIBRATOR.

C. B. F. writes: "What can you tell me about the electric vibrators? I am using one daily over my limbs, neck and scalp."

REPLY.

They increase the nutrition of muscles and other tissues. If a person cannot exercise a vibrator makes a tolerably good substitute.

The use of a vibrator on the skin does not irritate enough to be of any material service.

Liege Was a Field of Carnage After Fight, Says American Girl

NEW YORK, Sept. 1.—The battlefield of Liege as seen through the eyes of an American girl was vividly described today by Miss Anna Laing, a graduate nurse of Bridgeport, Conn., a passenger on the steamer Ryndam from Rotterdam.

"I was in Liege when the fight first started," said Miss Laing. "Several Belgian officers who were friends of mine took me to a house where I was practically out of the range of the shells that were being hurled at the city by the Germans. During the evening the Germans withdrew for some reason and during the lull in the fighting two of the Belgian officers invited me to go out over the field where the heaviest of the fighting had taken place.

"The ground was literally soaked with blood and the bodies of horses and men lay everywhere. There were many places where blood had flowed down the sides of little hills and earthworks, its course was plainly marked. Some bushes were spattered with red as high up as eight feet above the ground.

"I saw trenches filled to the top with German soldiers. These trenches, the Belgian officers explained to me, had been dug by the Belgians and occupied by them until the great army of advancing Germans forced them to retreat. As the German infantry mounted the breastworks in front of the trenches, the retreating Belgians poured a murderous fire into their ranks and their bodies fell in the trenches. Then the Belgian officers said their men mowed down more Germans with a deadly crossfire, which not only filled up the trenches with bodies, but left many piled on top of one another on the breastworks and the ground near by."

When Miss Laing returned to the city she helped dress the wounds of many Belgian soldiers. She left the city before it was captured by the Germans, however, and managed to make her way to Rotterdam, where she boarded the ship that brought her to New York today.

FOUR EXPERIMENT MARKETS ARE OPENED IN NEW YORK

NEW YORK, Sept. 1.—Four experimental markets with accommodation for 400 push carts or stands and 112 farm wagons were thrown open to the public in New York early today. The success or failure of this plan to reduce the high cost of food, according to its promoters depended on the spirit of the purchasing public. An appeal to housewives to get out their market baskets and visit the market the nearest their homes which was sent out last night by Mrs. Julian Heath, president of the National Housewives league was expected to result in a general rush throughout the day to test the declaration that prices can be reduced by purchasing direct from the producers.

ALWAYS RELIABLE AND UP TO THE MINUTE

THE DAY'S HAPPENINGS IN SPORT CIRCLES

NEWS FROM EVERY CORNER OF THE WORLD

Edited for THE GAZETTE by T. W. Ross

[illegible]AM MATCHES FOR STATE TITLE HERE DURING NEXT WEEK

[illegible]rings Golfers Working to Get in Shape to Keep Championship

[illegible]he Antlers cup tournament, the [illegible]cipal team event in golf in Colo[illegible], will be staged on the course of [illegible] Colorado Springs Golf club next [illegible]k, September 10, 11 and 12. The [illegible]ings club, which now holds the cup, [illegible] to its victories last year over the [illegible]ver Country club and Lakewood [illegible] teams, is already preparing to de[illegible] the trophy and practice under the [illegible]ction of W. W. Campbell, profes[illegible]al at the club, is now under way. [illegible] addition to the above mentioned [illegible]ting teams, probably the Inter[illegible]an club will send a team here for [illegible] tournament.

[illegible]he Denver Country club won the [illegible]lers cup in 1911 and 1912 but last [illegible] the local team, consisting of W. [illegible] Jewett, Percy Hagerman, J. P. [illegible]bell, T. R. Newbold and O. D. [illegible]oming defeated both rivals. The [illegible] winning the cup keeps the tourna[illegible]t until it is defeated.

[illegible] order that the Springs may have [illegible] strongest possible representation [illegible] in the Antlers cup play and in [illegible] team matches with the Denver [illegible]s the golf committee of the Golf [illegible] will select 10 men for the Antlers [illegible] team. The first five will constitute [illegible] regular team and the second five [illegible] be substitutes.

[illegible]ovided they are on their game [illegible]ett, Hagerman, Hubbell, Newbold [illegible] Hemming—last year's defenders—[illegible] constitute the team. Other strong [illegible]enders are C. M. Spiegle, Guilford [illegible]s, L. G. Brown, Bartow Hall, T. [illegible] Gauss, E. M. Cox, J. W. Reid and [illegible]ar V. Ullrich. A number of the [illegible]ers have arranged to practice un[illegible] the direction of Professional W. W. [illegible]pbell. Cox won the third flight cup [illegible]he recent state tournament. Ull[illegible] was the only Springs player to [illegible] his matches at both Lakewood and [illegible] Denver Country club in the recent [illegible]club competitions. His phenome[illegible] drives are still talked of in Denver. [illegible]gle, Jones, Reid and Hall have [illegible] playing a strong game. Both [illegible]ss and Brown are formidable match [illegible]ers.

[illegible]ate Champion Larry Bromfield is [illegible]cted to head the Denver Country [illegible] team. M. A. McLaughlin, runner[illegible]n the state championship the last [illegible] years, and runnerup in the trans[illegible]ussippi, will play No. 1 on the [illegible]ewood team.

[illegible]ICK EVANS ELIMINATED [illegible]FIRST ROUND AT EKWANOK

[illegible]yers and Ouimet Forced to Limit to Survive Speedy Flight

[illegible]ANCHESTER, Vt., Sept. 1.—The [illegible] of the favorites for the national [illegible]teur golf title was eliminated in the [illegible] round of match play on the [illegible]anok links this afternoon, when [illegible]rles Evans, Jr., of Edgewater, [illegible]ern champion in 1911, and a promi[illegible] figure in the recent open cham[illegible]ship tournaments, was eliminated [illegible] Eben M. Byers of the Allegheny [illegible]ntry club of Pittsburg, national [illegible]npion in 1906, and runnerup in 1902 [illegible] 1903, by a score of 1 up. Byers [illegible] largely because of his ability to [illegible] his approach shots dead.

[illegible]rome Travers, the title holder, was [illegible]ied to the seventeenth hole before [illegible]ould win from J. B. Schlottman of [illegible]olt. The champion was in good [illegible], going out in 36 and taking 32 for [illegible] eight holes coming in, when he won [illegible] up, 1 to play.

[illegible]avers will meet Byers tomorrow in [illegible]t is expected to be the feature [illegible]h of the tournament.

[illegible]ancis Ouimet, last year's open [illegible]npion, and the French amateur [illegible] holder, had to play the full round [illegible]ispose of H. R. Marston of Baltus[illegible]. Ouimet went around in 74, taking [illegible]ro for the thirteenth hole, while [illegible]opponent made the course in 75.

[illegible]Y. GEN. M'REYNOLDS WILL RETIRE FOR TIME

[illegible]ASHINGTON, Sept. 1.—Attorney [illegible]eral McReynolds will return to [illegible]ate life for a month after he re[illegible] from the cabinet. He decided to [illegible] not to take his oath as associate [illegible]ice of the supreme court until the [illegible]nal convenes October 12.

DODGE WINS IN SINGLES BUT LOSES IN DOUBLES

Defeats Dines, 7-5, 6-4, but, With Pastorius, Loses to Morey and Graham, 6-4, 6-3.

Special to The Gazette.

DENVER, Sept. 1.—Meeting stiffer opposition but playing a topnotch game, Clarence P. Dodge, former state tennis champion, defeated Tyson Dines, 7-5, 6-4, this afternoon in the state championship tournament at the Denver Country club. Although the scores were close, at no time was the Colorado Springs man in danger of defeat.

In the doubles Dodge and his partner, Pastorius, were not so fortunate, being defeated by Morey and Graham in straight sets, 6-4, 6-3.

Tomorrow Dodge will play either Carlson or Whitney and victory over either one will place him in the semifinals, which probably will be played Friday.

Former Tiger Football Player Shies Hat in Real Ring on Monday

Fred E. Copeland, a member of Colorado college football teams during his student days at Colorado college, where he graduated in 1911, will meet Eddie Eagan, Colorado welterweight champion, at Victor next Monday night for the state title of this division. Copeland, while at college, gained a reputation as being one of the fastest and hardest-hitting boxers ever gracing the halls of learning there, and his punches were something to keep away from.

Copeland has been doing most of his training in Colorado Springs, doing his road work at Washburn field and his gymnasium work in this city. He will go to Victor Thursday to get used to the altitude, although he lives there.

Copeland and "Hung" Jardine, the former track star, used to put on sparring exhibitions at college smokers that were real mills.

O'DAY STARTS HOUSE CLEANING

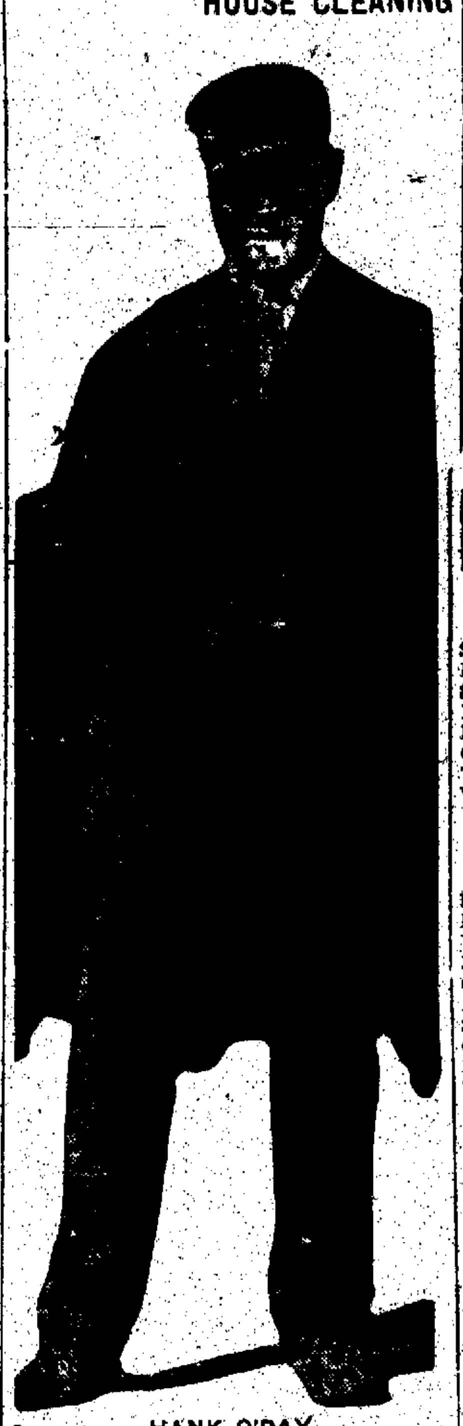

HANK O'DAY.

With the release of Tom Needham and Charlie Smith, the oldest battery in the league, Hank O'Day, manager of the Chicago Cubs, has started to clean house in preparation for the fall crop of youngsters. O'Day is preparing to rid himself of a great deal of old material which he will replace with young players, to be picked up this fall in the draft and by purchase.

A King Dethroned McLoughlin Loses Title

Williams Wins From California Net Marvel

NEWPORT, R. I., Sept. 1.—Catching the champion in the doldrums and playing with sustained brilliancy, R. Norris Williams II of Philadelphia and Harvard, today snatched the chief lawn tennis honor of the country from Maurice E. McLoughlin of San Francisco, who had held it for two years.

Williams' victory was in straight sets, the scores being 6-3, 8-6, 10-8.

Williams' own explanation after the match was the one generally accepted by all who saw the contest.

"Mac was off his game," he said.

McLoughlin was no further under his own game, however, than Williams was above the brand of tennis which he had previously displayed.

Williams is 22 years old. Until three years ago he was absolutely unknown on tennis courts. He acquired his game in Switzerland and when he appeared in the summer of 1912, after a miraculous escape from the sinking steamer Titanic, he proved the sensation of the season. He was a member of the 1913 Davis cup team and was victorious in one of his two matches. This year he fell before McLoughlin at Longwood and was defeated by both Wilding and Brookes in the Davis cup events.

He entered Harvard in the fall of 1912.

Dick Richards, Who Meets Carroll Monday

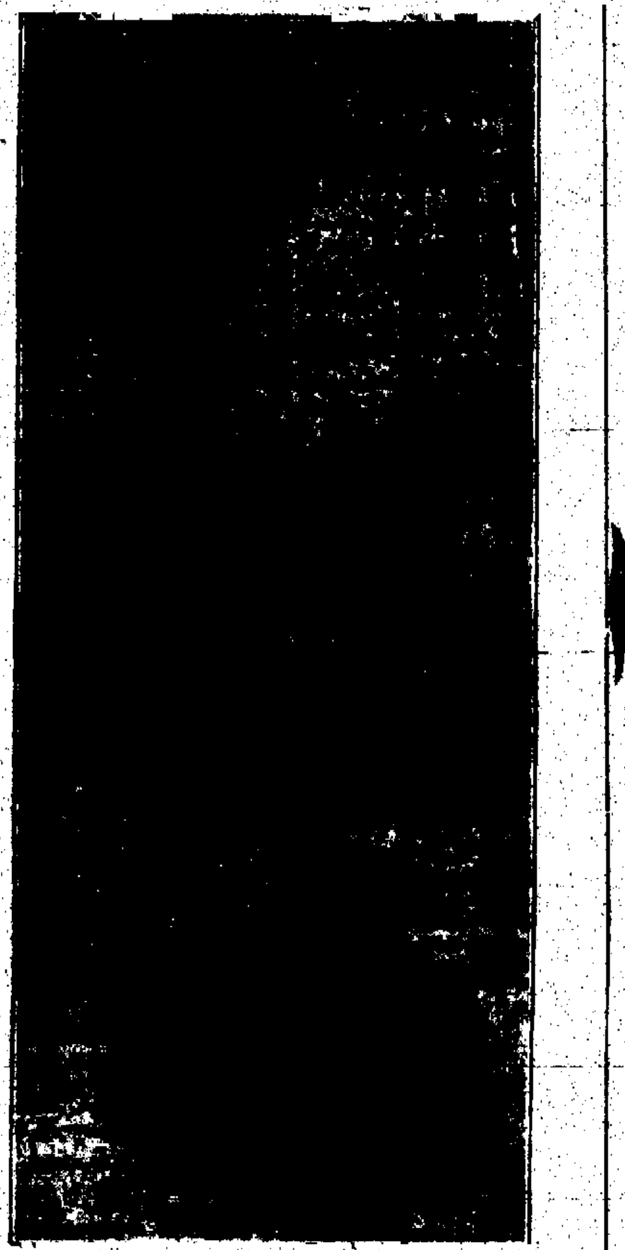

Standing of the Clubs

WESTERN LEAGUE.

Club—	Won.	Lost.	Pct.
Sioux City	84	51	.622
Denver	77	57	.578
St. Joseph	77	58	.570
Des Moines	70	66	.515
Lincoln	63	72	.467
Omaha	61	73	.455
Topeka	56	80	.412
Wichita	51	83	.381

AMERICAN LEAGUE.

Club—	Won.	Lost.	Pct.
Philadelphia	82	38	.683
Boston	68	49	.581
Washington	61	57	.517
Detroit	62	61	.504
Chicago	62	63	.496
New York	56	65	.46[illegible]
St. Louis	52	70	.426
Cleveland	39	84	.317

NATIONAL LEAGUE.

Club—	Won.	Lost.	Pct.
New York	63	50	.558
Boston	63	51	.558
St. Louis	64	57	.529
Chicago	62	58	.517
Brooklyn	53	59	.473
Philadelphia	53	60	.469
Cincinnati	55	64	.462
Pittsburg	51	61	.455

AMERICAN ASSOCIATION.

Louisville	81	59	.578
Milwaukee	75	59	.560
Columbus	72	65	.525
Cleveland	71	66	.518
Indianapolis	68	65	.511
Kansas City	67	71	.486
Minneapolis	64	75	.460
St. Paul	48	89	.350

FEDERAL LEAGUE.

Club—	Won.	Lost.	Pct.
Indianapolis	66	52	.559
Chicago	65	53	.551
Buffalo	57	55	.509
Brooklyn	57	55	.509
Baltimore	59	63	.484
Kansas City	55	63	.466
Pittsburg	49	61	.445
St. Louis	52	68	.433

FOOD IS BECOMING SCARCE IN BRUSSELS

LONDON, September 1.—A Belgian business man who has just arrived in London said that food was already very scarce in Brussels.

"Only about one person in a hundred can afford eggs and milk," he said. "People who are rich enough to have milk twice weekly are considered very lucky. The Germans have directed the suburb of St. Gillies to supply to the military 400 bottles of wine daily. Brussels proper has to contribute daily 70,000 pounds of bread, while the suburb of Audergham supplies 40,000 pounds of meat."

WOODMEN SUNDAY, MOOSE MONDAY, ZOOZ BALL BILL

Manager Colburn Arranges Windup Games for Season; Local Chippers Finally Given a Game

Sunday at Zoo park the Zooz will play the Colorado Springs Woodmen, and on Monday, Labor day, the local opponents will be the Moose of Denver. The local Woodmen have been after the Zooz management for a game for months, and finally Manager Colburn consented to play the lodgemen. Probably Suddeth will face the Woodmen Sunday and Fusick will be saved for the Monday battle.

The Woodmen have proved their class in amateur circles here this summer, defeating the majority of local teams. The Denver Moose team is composed of some of the crack semipros of that city.

SAILOR CARROLL VS. DICK RICHARDS

15 Rounds At Ramona

LABOR DAY

Two Good Preliminaries.

VISITING AUTOS

BEST GARAGE SERVICE

Tires Repairs Storage

Exclusive Overland Service Station.

PAUL AUTO CO.

24 N. NEVADA.

Phone M. 4914.

WILL THEY NEVER STOP; WHO? MACKS

Boston Red Sox Making Hard Fight to Approach First Place

PHILADELPHIA, Sept. 1.—Philadelphia closed a successful home stand by winning today's game from Cleveland, 16 to 3, making the third sweep of a series with the Naps, with an extra game thrown in two weeks ago.

Score:		R.H.E.
Cleveland	0 0 0 0 0 1 1 1 0—	3 9 5
Philadelphia	1 2 0 3 3 0 6 1 *—	16 18 2

Steen, Blanding, Dillinger and O'Neil; Egan, Bender, Wyckoff and Schang, McAvoy.

Two-base hits—Wambsganss, Chapman, Walsh, Barry. Three-base hits—Baker, Davies, McAvoy. Hits—Off Steen, 8 in 3 innings; none out in fourth; Blanding, 7 in 3 2-3; Dillinger, 2 in 1 1-3; Bender, 7 in 7; Wyckoff, 2 in 2. Double plays—Shang and Collins; Baker to Collins to McInnes; Egan to Turner. First base on balls—Off Steen, 1; Blanding, 5; Dillinger, 1; Bender, 2; Wyckoff, 1. Struck out—By Steen, 1; Blanding, 1; Dillinger, 1; Bender, 7. Umpires—Evans and Sheridan.

TIGERS TAKE FAST GAME

NEW YORK, Sept. 1.—Detroit evened its series with New York today by taking the fourth game by a score of 3 to 2.

Score:		R.H.E.
Detroit	0 1 2 0 0 0 0 0 0—	3 8 0
New York	0 0 1 0 1 0 0 0 0—	2 7 0

Reynolds and Stanage; McHale and Sweeney.

Two-base hits—Boone, Nitt, Sweeney, Burns. First base on balls—Off McHale, 4; Reynolds, 1. Struck out—By McHale, 3; Reynolds, 2. Umpires—O'Loughlin and Hildebrand.

THREE STRAIGHT FOR SOX

WASHINGTON, Sept. 1.—Chicago made it three straight from Washington today by winning, 5 to 4, in 15 innings.

Score:		R.H.E.
Chicago	1 0 0 1 1 0 0 0 1 0 0 0 0 0 1—	5 11 1
Wash.	1 0 0 0 0 0 0 0 3 0 0 0 0 0 0—	4 9 4

Scott and Schalk; Ayres, Harper, Shaw and Williams.

Two-base hit—Weaver. Three-base hits—Moeller, Milan. Hits—Off Ayers, 8 in 8 innings; Harper, 0 in 1; Shaw, 3 in 6. Double plays—Williams to Gandil; Morgan, unassisted. First base on balls—Off Scott, 2; Ayres, 1; Harper, 1; Shaw, 3. Struck out—By Scott, 8; Ayres, 3; Harper, 1; Shaw, 2. Umpires—Chill and Connolly.

TWO MORE FOR BOSTON

BOSTON, Sept. 1.—Boston won both games of today's double-header with St. Louis, 7 to 6 and 4 to 2.

Score—First game:		R.H.E.
Boston	1 1 1 0 0 0 0 4 *—	7 11 2
St. Louis	4 0 1 0 0 0 0 1 0—	6 8 1

Collins, Leonard, Bedient and Carrigan; Weilman, Leverenz and Jenkins, Agnew.

Two-base hits—Shotten, Williams, Leary, Pratt, 2. Three-base hits—Lewis, Speaker, Carrigan. Hits—Off Collins, 7 in 7 innings; Leonard, 1 in 1-3; Leverenz, 1 in 1-3. First base on balls—Off Collins, 2; Weilman, 3; Leonard, 1. Struck out—By Collins, 4; Weilman, 3; Bedient, 1. Umpires—Dineen and Egan.

Score—Second game.		R.H.E.
Boston	0 0 0 3 0 0 0 1 *—	4 4 2
St. Louis	0 0 0 0 0 2 0 0 0—	2 6 4

Shore and Thomas; Leverenz and Jenkins.

Two-base hits—Leary, Pratt, Speaker. Three-base hit—Pratt. Double play—Austin to Pratt to Leary. First base on balls—Off Shore, 1; Leverenz, 2. Struck out—By Shore, 4; Leverenz, 3. Umpires—Egan and Dineen.

Western League

SIOUX CITY, Sept. 1—

Score:	R.H.E.
Sioux City	1 7 2
Wichita	2 7 0

White and Murphy; Slagle and Graham.

TOPEKA, Sept. 1.—

Score:	R.H.E.
Topeka	7 9 1
Omaha	4 8 5

Bahner, Sanford, Reisigl and Gleason; Willis, Style and Krueger.

Federal League

PITTSBURG, Sept. 1.—Singles by Savage and Oakes gave the locals a 2-to-1 victory in the tenth inning today.

Score:		R.H.E.
Baltimore	0 0 0 1 0 0 0 0 0 0—	1 6 5
Pittsburg	0 0 0 0 0 1 0 0 0 1—	2 7 0

Suggs and Russell; Dickson and Berry.

CHICAGO, Sept. 1.—Indianapolis took first place in the Federal league by beating Chicago, 4 to 0, today, mainly through Falkenberg's good pitching and hard hitting.

Score:		R.H.E.
Indianapolis	3 0 1 0 0 0 0 0 0—	4 11 1
Chicago	0 0 0 0 0 0 0 0 0—	0 4 3

Falkenberg and Rariden; Prendergast, Fisk and Wilson.

Yesterday's Results

AMERICAN ASSOCIATION

St. Paul, 3-5; Columbus, 14-6.
Kansas City, 3; Indianapolis, 1.
Minneapolis, 2; Cleveland, 0. (Called in fifth; darkness).
Milwaukee, 2; Louisville, 11.

POSTPONED GAMES

NATIONAL—Pittsburg-St. Louis.
WESTERN—Lincoln-St. Joseph.
FEDERAL—Brooklyn-Buffalo; Kansas City-St. Louis.

SOUTHERN ASSOCIATION

Mobile, 2; Chattanooga, 1.
Birmingham, 0; Atlanta, 1.
New Orleans, 0; Nashville, 3. Second game postponed; dark[illegible]. (Only six playing).

COAST LEAGUE

Oakland, 4; Venice, 0.
Los Angeles, 2; San Francisco, 4.
Portland, 0; Sacramento, 3.

Tale of a Tail Is 'Some' Tale

By FRANK G. MENKE

NEW YORK, Sept. 1.—Never in our life have we heard a tale that equals the tale concerning a tail that is related by F. E. O., in the September issue of the Outing magazine.

It's a tale by a nimrod, but one doesn't have to know a darned thing about artillery or shrapnel to understand it—nor to become amazed by it.

"Upon proceeding to load the old gun, I discovered there was no small shot in the camp," declares F. E. O., "so I took a rusty nail out of my pocket, dropped it down into the gun barrel head first, pushed home a wad and went out hunting for partridges."

The scene shifts from the camp to the forest. No partridges are in sight; but, of a sudden, a fine young buck leaps into the clearing, just a few yards from where F. E. O., the brave hunter, is standing, with his gun over his shoulder.

Switching His Tail.

"There he stood," relates F. E. O., "just a short distance from me, switching his tail. Instinctively I brought my gun to my shoulder and then paused. I remembered that my gun was loaded with only a rusty nail."

F. E. O. then goes on to say that while the buck continued to slap his tail against a tree, he (F. E. O.) was wrapped in thought. What should he do? It wouldn't do any good to pepper away at the deer, because, "with a nail for ammunition I could no more than wound the animal. To wound and not kill would not give me satisfaction."

In the meantime, the buck continued to beat the tree with his tail. There stood F. E. O. in deep and solemn thought until he suddenly connected with a brilliant thought.

"Drawing my eye down pretty well into the sights, I waited for the right moment," continues F. E. O. "Just as the buck slapped a bit tree with his tail, I fired at the tail. My aim was true. The nail sped along, hit the tail as it was against the tree, pierced the tail and plunged into the tree.

Nailed to the Cross.

"My nail had nailed the tail to the tree.

"But the animal was as much alive as ever, and struck out viciously at me with his sharp forward hoofs when I approached. I had no more ammunition and debated what to do. Finally I decided to return to camp and borrow a rifle from one of the other boys, if any of them had yet returned.

"I was back with a rifle in half an hour, but did not have occasion to shoot again. The deer was still there, nailed to the tree, but he was dead. While I was gone for the rifle he had died of galloping lockjaw, from the rust on the nail."

British Government Commandeers Three Big Wireless Plants

NEW YORK, Sept. 1.—The British government has commandeered the three high powered wireless telegraph stations at Poldhu, Towyn, and Carnarvon, Wales, and has made an emergency war ruling that no merchant vessel may send wireless messages while within three miles of the English coast, according to information received here today by E. J. Nally, vice president and general manager of the Marconi Wireless Telegraph company of America. These stations, completed only a short time ago, were to be opened to the public tomorrow, the American stations in the circuit being at Belmar and New Brunswick, N. J.

The control of these wireless plants in Wales, Mr. Nally said, would enable the British admiralty to keep in constant communication with its navy vessels anywhere within a radius of 3,000 miles. He said he had been informed also that the British government had demanded the exclusive services of 150 Marconi wireless operators employed at Welsh stations, for assignment at government controlled plants aboard British battleships.

TERROR FOOTBALL IS UP IN THE AIR; ALL WANT TEAM, HOWEVER

Tiger Schedule Prevents Any Game Here; No Grounds and No Coach

The question of whether or not the Terrors will have a football team this fall was the principal topic of conversation yesterday at the High school when the students gathered to take up the year's work. Captain Roy Gray was busy looking up players of last year's [illegible] squad this year [illegible] the outlook for material [illegible]. Principal R. [illegible] Hill [illegible] last night that the [illegible] of a football team was [illegible]. "We want a football team at the High school [illegible] condition [illegible] this year are not highly favorable. The Tigers have games almost every Saturday and we have no other field to play other teams on. We have had several offers for games from Denver schools [illegible] they want to come here. Also the question of a coach has not been settled. Probably some action will be taken before the end of the week on the matter."

The Terrors by graduation lost Holman, halfback; Landrum, end; Davis, quarterback; Nafong, halfback, and Klemmedson, end.

"DOLLY" GRAY

Captain of the Terror Football Team for This Fall.

National League

CINCINNATI, [illegible]—Chicago won the second game of the series from Cincinnati today [illegible].

Score:		R.H.E.
Chicago	[illegible]	8 13 1
Cincinnati	[illegible]	7 [illegible] 2

Lavender, Zabel and Archer; Ames, Lear, Fahrer and Clark. Two-base hits—Daniels, Leach. Three-base hit—Twombley. Hits—Off Lavender, 12 in 6; Zabel, 2 in [illegible]; Ames, [illegible]; Lear, 2 in 1; Fahrer, [illegible]. Double plays—Graham to Clark; Groh to Kellogg. First base on balls—Off Lavender, 1; Zabel, 2; Ames, 2; Lear, 1; Fahrer, 2. Struck out—By Lavender, 2; Ames, 4. Umpires—Byron and Lincoln.

Camel CIGARETTES

Camels Sell Without Premiums

NO premiums or coupons go with Camel Cigarettes, because all the quality goes into the tobaccos—a choice Turkish and domestic blend. With every whiff from a Camel Cigarette you notice the absence of the cigaretty taste and stung tongue or parched throat.

Quality! Not Premiums

20 for 10 cents

and you never smoked a more delightful cigarette, no odds what you paid. Match a dime against a package today!

If your dealer can't supply you, send 10c for one package or $1.00 for a carton of ten packages (200 cigarettes), postage prepaid. After smoking 1 package, if you don't find CAMELS as represented, return the other nine packages, and we will refund your money.

R. J. REYNOLDS TOBACCO CO. Winston-Salem, N. C.

Herbert Tareyton London Cigarettes

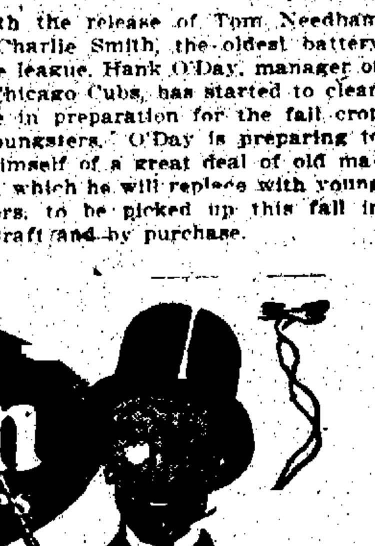

There's something about them you'll like—a full-page ad. couldn't tell you no more.

Twenty for a Quarter

Fred Daut Cigar Co.

DISTRIBUTERS

PHONE M. 400 [illegible] S. TEJON

NEWSPAPERARCHIVE®

ONE OF THESE CHAIRS SHOULD BE IN EVERY HOME!

Royal Rest Chairs,

may also be had with sliding foot rest and concealed newspaper rack. One of those chairs will make a handsome addition to your home. Each *absolutely guaranteed.* Prices to

CALL AND SEE THEM

M'CRACKEN & HUBBARD

120-122 S. Tejon St.

3 IN ONE — OILS ANYTHING — CLEANS, POLISHES EVERYTHING — PREVENTS RUST EVERYWHERE

[illegible] the Old Reliable, largest selling [illegible] all. It is light enough to oil a watch; heavy enough to oil a lawn mower. On a soft cloth it [illegible] a yard of cheap cloth the best [illegible]. 3-in-One absolutely prevents rust or tarnish on all metal surfaces, indoors and out, in any climate. Write today for generous free sample and the Dictionary of uses. 3-in-One is sold everywhere in 3 size bottles: 10c (1 oz.), 25c (3 oz.), 50c (8 oz., ½ Pint for $1.00). Also in patented Handy Oil Can, 25c (3½ oz.).

3-IN-ONE OIL COMPANY
42 QA BROADWAY NEW YORK CITY

What the Press Agents Say

"MUTUAL WEEKLY."

The feature at the Empress today is the "Mutual Weekly." This weekly is produced by the Gaumont laboratories, Paris, France and there has been ample opportunity to obtain scenes of the great war now in progress in Europe. While no pictures of actual fighting are shown, as these are prohibited by the nations engaged in the struggle, still many interesting and intimate pictures were obtained. The weekly contains the following subjects:

French battleships rendezvous in the English channel. French torpedo boats go into action. French naval officers. Captain [illegible]. Loved ones watch as the fleet sails away. The deadly torpedo. The enemy is sighted. Signals announce the enemy's approach.

Intimate views of the Russian royal family. The czar attends public prayer for success of Russian arms. The czar, czarina and czarevitch. The royal [illegible] arriving at the summer palace. The royal yacht "Standard."

[illegible] ambassador is tendered a reception in Paris when his government announces allegiance to England and France.

U. S. S. Seneca patrols New York harbor to preserve neutrality.

Ex-Queen Amelia of Portugal visits the hospital for horses in [illegible].

A varnish factory at [illegible], Germany, makes spectacular conflagration.

New federal reserve board to supervise the banking system of the country, is sworn in at Washington.

Huge caisson for Panama canal is successfully launched at San Francisco.

All persons going into Mexico are carefully searched for smuggled ammunition by United States soldiers.

Congressmen play ball, Washington, D. C.

Shamrock IV, Britain's cup challenger, arrives in New York.

Rochester, N. Y. Automobile club gives 3,000 little orphans an outing.

Volunteer firemen of western Pennsylvania hold convention at Connellsville.

The [illegible] Myers, [illegible] "Frenchy," is another good feature. It is a powerfully dramatic incident in the life of a cowboy, full of human interest, with enough thrill to hold attention throughout. "The Stolen Ore," a single-reel Reliance, is another feature [illegible] ture of merit and to complete the bill there's a Keystone comedy, "Her Last Chance," which is a delight full of fun and laughter.

THE BURNS

The delightful comedy, "All on Account of Eliza," which is the current attraction at the Burns has proved all the advance descriptions foretold. The laughable situations, the droll sayings, the country village flavor of the piece, and the clever opportunities for good character work are made the most of by the Burns Players.

Eliza Carter, the pretty village school ma'am, has aroused the malice and envy of the feminine portion of the community through the one fault of being good looking and being sufficiently aware of the fact to dress becomingly. Hence these worthy ladies declare that her character is not all that it should be and that she must leave the village forthwith. Franz Hockstuhl, the quaint old German who is president of the school board, wants [illegible] [illegible] also. So does his son, Walter. Solidly arrayed against them are the women who are determined that the pretty school mistress shall not be employed for another year.

Eliza promptly and effectually disposes of the charges made against her and, just to show them how indifferent she is to their opinion, marries Walter, the son of old Hockstuhl. But the delightful humor and homely comedy of the piece, the many laughable situations afford an evening of enjoyment.

ANNETTE KELLERMANN.

Annette Kellermann in "Neptune's Daughter" will conclude a six-day engagement at the opera house with a matinee and night performance today. No seats will be reserved but any one can buy tickets from 10 a. m. to 8 p. m. and avoid waiting in line. Tickets are good for either performance.

WALKING AROUND WORLD

On the first lap of a 30,000-mile walk around the world, George H. Pinto of Boston, Mass., arrived in Colorado Springs yesterday en route for Denver, Salt Lake City and the Pacific coast. Pinto is a college man and a marathon runner. He will enter the races to be held next summer at the world's fair in San Francisco. He expects the journey to take more than seven years, said the tourist yesterday.

Let your Taste Govern the Color of your house but for the paint stick to

Red Seal White Lead

(Dutch Boy Painter Trade Mark)

and Dutch Boy linseed oil. This pure lead and oil paint covers every crevice and grips into wood pores. It expands and contracts with the wood and does not crack.

Save money by painting well and in time. Any dealer can supply you with both these materials.

Ask your paint dealer for our Owner's Paint Guide. It's full of color, suggestions and paint facts.

NATIONAL LEAD COMPANY

50 BIRTHS IN COLORADO SPRINGS DURING AUGUST

Girls Lead Over Boys, Having 29 to Their Credit; Exceptionally Large List Announced

Fifty births were recorded last month by the city health department, 29 girls and 21 boys. The record:

Mr. and Mrs. James Arthur Yeomans, 1209 North Prospect, boy.
Mr. and Mrs. John Victor Hansen, 612 East Cache la Poudre, girl.
Mr. and Mrs. Edgar Herbert Adams, 419 North Nevada, girl.
Mr. and Mrs. Clarence Carland Briggs, 814 South Tejon, boy.
Mr. and Mrs. John Rogers Blanc, 247 North El Paso, girl.
Mr. and Mrs. Oscar L. Crosslen, 127 South Corona, boy.
Mr. and Mrs. Asa W. Lucas, Skiatook, Okla., girl.
Mr. and Mrs. John McNett Torrence, 114 Canon avenue, Manitou, girl.
Mr. and Mrs. Lester A. Hayward, 444 East Pikes Peak, boy.
Mr. and Mrs. Winfield A. Caldwell, 630 West Dale, boy.
Mr. and Mrs. J. S. Blunt, 710 South Tejon, boy.
Mr. and Mrs. Ben H. Stewart, 105 Manitou road, girl.
Mr. and Mrs. Marion W. Summers, 303 West Kiowa, boy.
Mr. and Mrs. Clyde M. Bennett, 416 North El Paso, girls.
Mr. and Mrs. E. J. Lambert, Tulsa, Okla., girl.
Mr. and Mrs. William L. Haines, 1706 Park avenue, boy.
Mr. and Mrs. William H. Robison, 349 East Cimarron, boy.
Mr. and Mrs. S. Nockel, Broadmoor, girl.
Mr. and Mrs. Alex Logan, 10 West Fountain, girl.
Mr. and Mrs. Claude Eugene Putnam, 428 East St. Vrain, girl.
Mr. and Mrs. Roscoe Nichols, 518 West Pikes Peak, girl.
Mr. and Mrs. H. A. Mummah, 846 East Cimarron, girl.
Mr. and Mrs. Grover Lee Frye, Kansas City, girl.
Mr. and Mrs. Edwin Louis LaCrosse, 1024 North Weber, girl.
Mr. and Mrs. John M. Harris, 620 East Moreno, boy.
Mr. and Mrs. Walter R. Hoglund, Elk City, Okla., girl.
Mr. and Mrs. Maximilian Schneider, 606 East Willamette, boy.
Mr. and Mrs. Louis R. Hertmuth, 518 West Pikes Peak, girl.
Mr. and Mrs. William R. Welch, 1008 South Weber, boy.
Mr. and Mrs. Niels Grondahl, 1230 North Franklin, boy.
Mr. and Mrs. Alexander Wilson, 311 East San Rafael, girl.
Mr. and Mrs. Alva W. Stratton, 1832 North Tejon, girl.
Mr. and Mrs. Roy Donnenburg, Denver, girl.
Mr. and Mrs. George Albert Schrody, 318 West Bijou, girl.
Mr. and Mrs. George Albert Schredy, 318 West Bijou, girl.
Mr. and Mrs. George A. Meyers, 1430 North Royer, girls.
Mr. and Mrs. John F. Ortle, Hill, S. D., girl.
Mr. and Mrs. Preston, 111 East Jefferson, boy.
Mr. and Mrs. Albert Wilson Morrill, Rathe, boy.
Mr. and Mrs. Roger H. Motten, Jr., city, boy.
Mr. and Mrs. R. R. Fender, 8 Boulder Crescent, boy.
Mr. and Mrs. M. Brunner, 515 West San Rafael, girl.
Mr. and Mrs. Albert E. Leonard, 823 East Kiowa, boy.
Mr. and Mrs. Thomas Hawley, 16 South Corona, boy.
Mr. and Mrs. Phillip E. Merrill, 230 South Institute, boy.
Mr. and Mrs. Willis V. Sims, 427 North Institute, boy.
Mr. and Mrs. Frederick Garrett, 944 North Spruce, girl.
Mr. and Mrs. Ellick J. Ommbrook, 1611 Hayes, girl.
Mr. and Mrs. Clem A. Clay, 1118 North Pine, girl.

CASTORIA

For Infants and Children.

The Kind You Have Always Bought

Bears the Signature of *Chas. H. Fletcher*

The Junior O. U. A. M. will meet tonight at 8 o'clock at G. A. R. hall for work in the second and third degrees. Visiting members are welcome.

FRENCH AVIATOR CARRIES MESSAGE OF CHEER TO THE BELGIANS IN ANTWERP

LONDON, Sept. 1.—The correspondent in Antwerp of an Amsterdam newspaper says that a French biplane appeared over Brussels Saturday in a hail of German bullets and twice circled the town dropping hundreds of pamphlets containing the message, "Take courage, deliverance soon."

The aviator then made off after giving the spectators a daring exhibition of the loop the loop.

The correspondent adds that all the saloons and cafes in Brussels are compelled to close at 9 o'clock in the evening. The German soldiers there are behaving properly but their officers are accused of arrogance.

The Germans have ordered a Brussels firm to make a German flag which they say they intend to hoist over the Eiffel tower in Paris.

General Jakowski who has succeeded Gen. Count Von Arnim as commander at Brussels, is now living in the national palace. The Grand Duke of Mecklenburg is residing in the city with half his military staff.

The headquarters of the Belgian ministers of state, the royal palace and the palace of justice, are now hospitals filled with German and Belgian wounded.

Machine guns are in place at the street corners and in the squares. Antwerp is reported to be very hopeful every one trusting in the strength of the forts and the bravery of the garrison.

ASKS PARCEL POST WEIGHT LIMIT BE MADE 100 POUNDS

CHICAGO, Sept. 1.—The efforts of the Chicago market commission, rewarded because of war time prices to solve the high cost of living problem by recourse to the parcel post, resulted today in an appeal being sent to Washington by the commissioners to have the weight limit on parcels increased to 100 pounds. At present the limit is 50.

ALL
$20 TO $30 SUITS
$12.50

ALL
$33 TO $45 SUITS
$20

M. Greenberg
N. Y. Tailor & Clothier
16 S. TEJON ST.

Colorado City News

Mr. and Mrs. Charles Clark have returned from a California trip.

Douglas Fine Chocolates for those who care, at C. M. Sherman. Adv.

Annebelle Stuntz left yesterday for Fort Collins, where she will study music.

Mr. and Mrs. A. N. Allen have returned from a two months' visit in California and Oregon.

Edgar Terry and family are visiting their mother, Mrs. L. J. Terry, 228 Jefferson avenue.

Mr. and Mrs. Hadley and family, have moved to 113 Colorado avenue.

Miss Joseph will be at the High school today, tomorrow and Friday, from 2 to 4 o'clock in the afternoons, for the enrollment of students. Examinations will be given to those who have previously arranged their work today.

Deaths and Funerals

The funeral of Edward Beckwith, colored, who died at his home here yesterday will be held from the D. F. Law undertaking rooms this afternoon at 2:30 o'clock. Interment will be in Evergreen cemetery. Beckwith was 73 years old. He had lived in Colorado Springs for the last 28 years, and was janitor at the El Paso county court house for many years.

The funeral of Charles W. Patchen, 47 years old who was struck and killed by lightning near Kelker Monday, will be held from the Bevle Brothers undertaking rooms tomorrow morning at 10:30 o'clock. Interment will be in Evergreen cemetery. Patchen is survived by a wife and one son. His home was at 111 East Second street, Ivywild.

Use "Gets-It," Corns Shrivel, Vanish!

It's the New Way, and You'll Forget You Ever Had Corns

"2 drops put on in 2 seconds, corn shrivels, comes clean off!" That's the marvelous story of "GETS-IT," the new plan corn cure. Nothing can be simpler for the cure of corns—and it never fails. That's why millions of people are using "GETS-IT" today and throwing away their fussy plasters, sticky tape, toe-eating salves, and "wrapping outfits" that make a bundle around the toe and choke it into pain by pressing either on or around the corn. There is nothing to stick to your stocking, nothing to cause inflammation or rawness, nothing to press on or around the corn. You apply it in 2 seconds. No more knives, razors, scissors or files, with their blood-poison dangers. Try "GETS-IT" for that corn, callus, wart or bunion.

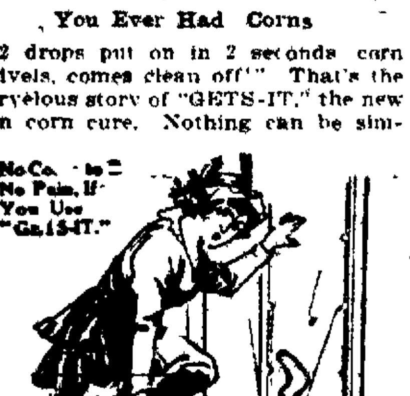

"GETS-IT" is sold by druggists everywhere, 25c a bottle, or sent direct by E. Lawrence & Co., Chicago.

ADVERTISEMENT ADVERTISEMENT ADVERTISEMENT

TO THE REPUBLICANS OF COLORADO

Isaac Newton Stevens has the colossal nerve to seek the Republican Party Nomination for United States Senator.

A Word as to Ike's Political Record

1889-1892 Denver District Attorney under the Fee System.
1892—"Spewed out" of the Republican Party.
1894 Declared himself a Populist and supported "Blood to the Bridles" Waite. (He WAS NOT FOR LAW AND ORDER THEN).
1895-96 Affiliated with National Silver Party.
1898 Claimed to be a Silver Republican.
1900 Proclaimed allegiance to the Republican Party, but he was not taken (in) seriously.
1902—Again made further self-serving declarations of Republicanism.
1903 Was a party to the successful Legislative Conspiracy to defeat Senator Wolcott and elect a Democrat.
1904—Openly opposed and condemned the Republican Party and its Law and Order Policy and candidates. (He was not for Law and Order then.)
1906 Openly opposed principal (if not all) nominees of Republican Party, and condemned the Law and Order policy of the Party and Republican Supreme Court.
1908—Again opposed Republican Party.
1910 Party, anticipating defeat, permitted Isaac to run for Congress, and reports convinced all of his absolute loyalty to the Stevens portion of the ticket.
1912—Declared himself in, with the Progressives, and opposed Taft and all Republican nominees. (He was not for Tariff then.)
(Isaac has always had "progressive tendencies" in party affiliation.)
1913—Declared himself a nonpartisan candidate for the nonpolitical office of City Attorney, and was chosen by the Commissioners (four of whom are Democrats). His successful conduct of City litigation speaks for itself in the Judgment Docket under C. and C. of D.

In a published interview last spring Isaac promised to resign as City Attorney if he entered politics as candidate. Has he?

August 9, 1914—Declared half "Progressive," half "Stand Pat," but elects to enter only "Stand Pat" primary. Isaac has opposed the election of every Republican Senator for years from the great Wolcott to Guggenheim. Reviewing this record, by what right does Isaac aspire to the greatest honor the party can bestow?

FOR THE GOOD NAME OF COLORADO AND THAT OF THE REPUBLICAN PARTY, REPUBLICAN MEN AND WOMEN—

Attend the Republican Primaries and vote against Isaac N. Stevens for United States Senator.

STEVENS SUCCESS MEANS REPUBLICAN DEFEAT.

Denver August 16, 1914. FRED W. PARKS

Geography of the War Zone

Geographic Society Issues War Geography Primer

The National Geographic society is issuing in installments a primer of European war geography. The locations and descriptions of some of the places frequently mentioned in the war news have already been printed. Others follow:

JEMAPPES—A town in southern Belgium, a few miles southeast of Mons. It has figured in the fighting in the present war, and is famous as the scene of the battle at which the French revolutionary defeated the Austrian army in 1792. It is about 10 miles north of Malplaquet, France, which also has had a considerable military history.

BRUGES—The capital of West Flanders, Belgium, situated 13 miles east of Ostend, and nine miles south of the North sea. It has a population of about 60,000. The manufacture of lace gives employment to some 7,000 people, and horticulture is carried on extensively in the suburbs. A new ship canal from the North sea to Bruges, affording direct steamship service from Hull, England, has served to promote the growth of Bruges in recent years.

RENAIX—In middle western Belgium, east of Schelde river. It has extensive dye works, large bleaching grounds, and important textile establishments. Its population is about 22,000.

MEZIERES—A French frontier town on the Meuse river, 11 miles northwest of the Sedan, where Napoleon III surrendered to the Prussians. It is in a small peninsula made by a large bend in the Meuse river, which flows on both sides of the town. Across to the north of the river is the city of Charleville. Mezieres has a population of about 8,000. Its fortifications were built under Vauban, the renowned French engineer, but were dismantled in 1883-1886, making the place today an open city. The town dates from the Ninth century, and was defended against the imperialists by the Chevalier Bayard. The anniversary of its deliverance is still celebrated on September 27. In 1815 the Germans were kept at bay for six weeks and in 1871 the town capitulated only after a long bombardment, during which the greater part of it was destroyed.

ANZIN—A suburb of Valenciennes, France, with a population of about 16,000. It is in the center of the important coal mine district of the Valenciennes basin and has many industrial establishments, among them iron and copper foundries, steam engine shops, machine shops, glass works and breweries.

TOURCOING—A French town on the Belgian frontier, eight miles northeast of Lille on the railroad to Ghent. It is practically one city with Roubaix, being united with it by tramway and a branch of the Roubaix canal. The two cities together constitute one of the chief textile centers of France. It has some 80 woolen textile factories of one kind and another, giving employment to some 12,000 wage earners. It also has numerous cotton and silk textile establishments and carpet factories. The French republican army gained a decisive victory over the Austrians here in 1794. The French revolution reduced its population from 18,000 to 10,000.

HIRSON—A town on the Belgian frontier of France, located 35 miles southeast of the city of Valenciennes. It is an important strategic position, roads crossing here from Valenciennes to the Meuse river, and from Namur to Paris. For its defense there are a permanent fort and two batteries near the railway junction. The town, which has a population of about 8,000, carries on the manufacture of glass bottles, tiles, iron and tin goods, yarn and beer.

LUBLIN—The third most important town of Russian Poland, 109 miles southeast of Warsaw. Its population is close to 60,000. The city was in existence in the Tenth century and ruins surrounding it show that the city formerly covered a much larger area than now. In 1831 Lublin was taken by the Russians. It was frequently destroyed by a Turkish race known then as the Tatars, and by the Cossacks, in the Thirteenth and Fifteenth centuries, respectively. It is one of the chief centers of Russian Poland in the manufacture of thread, yarn, linen, hempen goods and woolen stuffs.

FIGHTING NEAR MONS VERITABLE INFERNO, SAYS CORRESPONDENT

LONDON, September 1.—The following story of the fighting near Mons was told to an Express reporter by one of the British wounded who was brought here Monday:

"We had left the shelter of a little forest and opened out, supported by the North Country regiment. Our colonel warned us that the German infantry was advancing.

"We had hardly extended ourselves along the grass when patches of blue and green were seen on the skyline and soon battalions of the enemy were made out following each other at regular intervals.

"Our batteries let rip and gouged holes through them.

"'Bravo!' shouted by platoon commander, as he watched through his glasses.

"Now the order was given to fix bayonets. Before the enemy arrived the artillery fire had increased until it was an inferno. German aviators were directing their guns and at times we fired on aeroplanes but our shots were ineffective. Our gunners had an awful aim as the German cavalry got around behind us and charged right up to the guns. Very few of the Germans escaped, however, for whole platoons rushed to the rescue emptying their magazines as they ran.

"A moment later the Germans were on us from the front. We let them come until their breasts rose above the neighboring hillock and then we decimated them. They fell back in confusion and dropped to the ground.

"Scores of machine guns were turned on us and we were ordered to prepare to charge. On the word of command we sprang from the ground as one man and with yell after yell charged the advancing Prussians. As we neared their ranks we fired indiscriminately, and only a few remained to cross bayonets with us. The remainder rushed off and were shot in the back as they went. They left more than half of their regiment on the field in killed and wounded."

RASH SPREAD OVER HANDS AND FACE

In Great Pain. Itched Terribly. Caused Disfigurement. Unable to Do Work. Used Cuticura Soap and Ointment. Not a Scar Left.

Pennington, Cal.—"A few months ago I was po[illegible]d. It came on my hands first in a rash and in two days it had spread all over my hands and face. It gradually got worse day by day and I was in great pain. My hands and face were a [illegible] of running [illegible] and itched something terrible. I did not [illegible] to scratch as it pained me so. I could not sleep at night. The eruption caused disfigurement. I was unable to do my work at all, it pained me so.

"I tried medicine but it did not help me. I had been about four weeks since I got poisoned when a friend advised me why I didn't try Cuticura Soap and Ointment. I sent for some right away and began using the following directions. Inside of two days I could see a great change and in six or seven days after I began to use the Cuticura Soap and Ointment, there was not a scar left." (Signed) Miss Edna Rogers, Apr. 20, 1914.

Samples Free by Mail

"Why should I use Cuticura Soap? There is nothing the matter with my skin and I thought Cuticura Soap was only for skin troubles." True, it is for skin troubles, but its great mission is to prevent skin troubles. For more than a generation its [illegible] and prophylactic properties have rendered it the standard for this purpose. While its [illegible] and [illegible] give to it all the advantages of the best of toilet soaps. Cuticura Soap and Cuticura Ointment are sold everywhere. Liberal sample of each mailed free with 32-p. Skin Book. Address post-card "Cuticura, Dept. T, Boston."

SAGE TEA DANDY TO DARKEN HAIR

It's Grandmother's Recipe to Bring Back Color and Luster to Hair

You can turn gray, faded hair beautifully dark and lustrous almost over night if you'll get a 50-cent bottle of "Wyeth's Sage and Sulphur Hair Remedy" at any drug store. Millions of bottles of this old, famous Sage Tea Recipe are sold annually, says a well-known druggist here, because it darkens the hair so naturally and evenly that no one can tell it has been applied.

Those whose hair is turning gray, becoming faded, dry, scraggly and thin have a surprise awaiting them, because after one or two applications the gray hair vanishes and your locks become luxuriantly dark and beautiful—all dandruff goes, scalp itching and falling hair stops.

This is the age of youth. Gray-haired, unattractive folks aren't wanted around, so get busy with Wyeth's Sage and Sulphur tonight and you'll be delighted with your dark, handsome hair and your youthful appearance within a few days. Adv.

British Employ Trick Learned in Boer War on the German Forces

LONDON, September 1.—Wounded men in the hospitals of Boulogne related to the Express correspondent their incidents of the fighting between the British and Germany. One of the men, he says, told of a trick which the British learned in the Boer war and which worked very well against the Germans.

"The enemy," he said, "before sending their infantry against our positions opened a hot artillery fire. Our artillery replied at first warmly and then gun after gun of the British batteries went silent.

"What's up now?" I asked a comrade. There were a few minutes more of artillery firing from the Germans and then the infantry came on in solid formation. We received them with rifle fire. Still they came on and still we mowed them down. They were getting closer and we could plainly see the dense masses moving. Then suddenly the whole of artillery opened fire.

"You see our guns had not been silenced at all and it was a trick to draw the Germans on. They went down in whole fields, for our guns got them in open ground. It was impossible for those behind to come up past the dead."

RESERVE SYSTEM TO BE OPENED ON OCT. 1

WASHINGTON, Sept. 1.—The federal reserve board hopes to open the new banking system October 1, according to an announcement today by Secretary of the Treasury McAdoo.

The eggs of the ostrich are now incubated successfully.

ADVERTISEMENT

Dr. Buck of Flagler for Congress

"Dr. Fred W. Buck of Flagler, Colo., is a candidate for Congress from the Second district, on the Republican ticket. His platform is 'Law, Order, Protection and Prosperity,' and he promises if elected to support the constitutional amendment for national prohibition.

"Dr. Buck is one of Kit Carson's leading citizens. Besides being a successful physician, he is owner of the 'Enterprise ranch,' where he makes a specialty of thoroughbred 'Durocs.' His professional and business experience combined make him thoroughly competent to represent the Second district in Washington and it is safe to say that if elected he will work unceasingly for Colorado's best interests. He is backed by no faction, has no pork barrel to open and simply asks your vote because he believes he can fully serve the state without fear of favor."

—From "Pueblo" News

Wants

LOST

ST—At Woolworth's store, a black ...brella with a carved gold handle, ...aining the monogram L. J. D. Find- ...please return to Gazette office. Re...d.

...OY'S gold watch, closed case, ini... "L..." pin within. Waltham ...ement; between Soda Springs and ...er cafeteria, Manitou. Reward at ...ette.

...ST—Premo folding kodak, postcard ...e, in bandstand in North park; ...pack film exposed and clamp at...ed. Reward at Gazette.

...ST—Black raincoat, at street car ...op in Manitou, Monday night. Left ...Salvation Army. Return to Gazette. ...vard.

...ST—Crocheted child's purse, con...ining change and half-fare tickets. ...Tejon and Pikes Peak. Reward at ...ette.

...VER vanity purse, containing 4 ...amps and $1 in silver. Left on ...ch in North park, Monday night. ...ued as gift. Reward at Gazette.

...ST—Between Manitou and Santa Fe ...acks, on Bijou, sack containing ...ulder braces, drinking cups and ...er articles. Return this office.

...ST—Black umbrella; detachable, ...erling silver handle; on Manitou ... Saturday evening. Reward at ...ette.

...ST—Between Kiowa and Bijou on ...ejon St., two $1 bills. Finder please ...rn to Gazette office and receive ...ard.

...B...PIN set with cameo; lost at ...ratton park, Sunday night. Reward ...Gazette.

...ST—Big, heavy sweater coat, in ...orth end. Return this office. Re...d.

...ST—At D. & R. G. depot, lady's ...ue serge jacket. Liberal reward at ...ette.

...RTY taking suitcase from 132 E. ...Willamette can receive reward at Ga...e. No questions asked.

...ST—At Manitou, lady's black and ...ld 32nd degree Masonic pin. Please ...rn this office.

...ST—Ticket over Rock Island to Kan...s City, signed Mrs. Hal Gaylord. ...vard at Gazette office.

...B CAP with name Rambler on top, ...etween Manitou and c...tery. Re...d at Gazette.

...ILD'S dark red sweater, either on ...nay Corner or North Tejon car. ...rard at Gazette.

...BRELLA—Gold and ivory handle; ...graved "...". Return for re... to Gazette office.

...T—Lady's gold watch, ...ter, Tuesday p. m. Liberal re...d. Return to Gazette.

...ST—A gold rope neck chain, with ...ndant set with diamond. Reward ...Gazette ...

...Sunday, black jet bracelet, be...North park and 136 N. W... ...urn this office.

...ST String amber beads, at All...ates picnic, Manitou. Reward, this ...ce.

...Silver mesh bag, between Gid...ngs & Hibbard's. Return to Ga...e office. Reward.

...ST — White English female dog; ...nall black spot on left ear. Reward ...police station.

...LLOW butterfly pin and a pink ...bbon rosa, between the Empr... and ...rfano St. viaduct.

...ST—Diamond ring, between Crescent ...partments and Antlers hotel. Re...d at Gazette office.

...ST—Eastman Jr. No. 1, on Manitou ...e, Monday afternoon. Reward at ...ette office.

...SE GLASSES in small case; prob...ly in Phelps' restaurant. Reward ...Gazette.

... mask ball, lavalliere, set with 3 ...earls and 1 blue stone. Reward at ...ette.

...SHIRTWAIST ring; opal setting; ...etween 734 E. Kiowa and Weber. ...eral reward. Return to Gazette.

...ST—Brown dog with white breast, ...nswers to name Goldfield; muzzle ... license. Reward at 717 N. Corona.

...ST—Pair of rosary beads, initials ...M. M. M.," Saturday night. Return ...Gazette.

...LL party who picked up package ...ontaining two guest towels please ...e same at Gazette. Reward.

...ST—Gold bracelet; design, crop with ...ckey cap. Reward this office.

...IN BILLS. Liberal reward. Ga...tte office.

...ST—Tuning hammer. Return this ...ffice. Reward.

...ST—Reynolds American order book ...o. 47-2. Reward, this office.

...URIST license No. 52. Reward at ...azette.

...ST—Sunday, one Costa Rica gold ...ollar cuff link. Reward at Gazette.

...ST—Aug. 25, lady's dark blue jack... at Mauth's. Reward at Gazette.

...ST—Cameo; pale pink; size half ...ollar. Reward at Gazette office.

...AMOND pendant, Saturday. Re...ard at Gazette office.

...REE dollars in halves, tied in hand...erchief. Return to Gazette.

...ST—Boy's watch, with name and ...ate on back. Reward at Gazette.

...N raincoat, Friday evening. Return ... Gazette; reward.

...ACK umbrella; twisted brass han...le. Return to Gazette.

...ST—Brown cloisonne bar pin. Re...ard at Gazette office.

...ALL gold bar pin, set with 10 small ...diamonds. Reward at Gazette.

...TIFICIAL red rose, on Tejon St. ...Return to Gazette.

...ATHER cane, about 3 ft. long, lost ... North park. Reward at Gazette.

...T—Pearl and turquoise sunburst. ...Return to Gazette, reward.

Wants

LOST

LOST—Silver mesh bag containing $4 or $5 and gold watch. Person finding same may have the money for return of pocketbook, gold watch and receipt to Gazette office.

GOLD chain necklace on Tejon, between Kiowa and Pikes Peak Ave., set with three pearls and diamond. Reward at Gazette.

BLACK and white plaid coat, on corner of Second and Jefferson, Colo. City. Please return to Gazette office.

STRAYED—Large, yellow and white Scotch collie dog, Wednesday afternoon. Phone M. 2365.

LARGE matrix gold ring. Reward at this office.

LOST—A set of black amber beads. Return to Gazette and receive reward.

FOR SALE Miscellaneous

FOR SALE—Weekly paper and job plant in Colorado town of about 5,000. Good thing for right party. Present owner unable to look after the property, so is willing to dispose of same at the right price. For particulars, address X. Y. Z., care Gazette, Colorado Springs, Colo.

14 HEAD of cows, some fresh; also 15 head of good grade Holstein heifers. Inquire of Vergeont Bros., near Rapson mine, P. O. Box 622, City.

FOR SALE—Seven-horse Indian motorcycle and side car; late model; best condition. 1125 Washington. Phone Main 4064W.

FOR SALE or trade for motorcycle, Oliver typewriter, cement brick machine, Dayton bicycle. 801 Jackson, Colorado City. Main 3097R.

FOR SALE—A fine-toned guitar; large size; also good mandolin; only $5 each. Hurry. Call at 516 N. Hancock.

FOR SALE CHEAP—One frame shed, 8x10, with shingle roof; also loose lumber. Phone Black 103.

PRESSED PAPER MATS—For lining chicken houses and outbuildings, for sale at this office.

SEWING machine in good repair to exchange for canvas trunk, 36 to 40. Address L-67, Gazette.

FOR SALE—14 vols. "Memoirs of Courts of Europe," $5. Address G-81, Gazette.

SWEET CORN for sale. Wm. Clark, 419 E. Boulder. Phone 199-W.

GOOD wheel chair for sale. Call or address 104 E. Pikes Peak.

OLIVER typewriter for sale cheap. Phone M. 544.

COASTER, brake wheel, nearly new tires; $10; worth $15. 6 Boulder crescent.

FOR SALE — Motorcycle, first-class condition, cheap, at 16½ E. Pikes Peak.

FOR SALE—Second-hand gas water heater. 102 N. ... St.

PAIR of white Russian wolf hounds. Phone Red 972.

1 GOOD young family cow. Call 116 N. Wahsatch. Phone 2496.

GRAVEL for sale. Let me gravel your driveway or yard. Stark, Main 2887.

FOR SALE—Man's wheel, very cheap. Call Main 3530J.

MIXED gravel and dirt, just the thing for walk or driveway. Stark, ...87.

SECOND-HAND gas range, cheap for cash. 102 N. Tejon St.

FOR SALE FURNITURE

FOR SALE—Furniture of 6-room house; all nearly new; brass beds, feather mattress, folding bed, piano, Remington typewriter, sewing machine, Victrola, Webster's International dictionary, lawn mower, Brownie kodak, morris chair, lady's desk and chair. W. A. Johnson, 11 W. Jefferson.

FOR SALE—Household goods, new Cole's hot blast, water-power washer, White Leghorn chickens. Call 227 N. Chestnut, this week.

MILLER Puritan range, set golden oak chairs, music cabinet, china closet, buffet, two 9x12 rugs and other furniture. 424 N. Tejon.

SANITARY couch, oil stove, beds, dressers, tables, dishes, bookcase, baby cart and other household goods. 125 S. Weber.

DINING room set, rugs, box couch, chairs. Call Wednesday. 224 E. Yampa.

HOUSEHOLD furniture for sale cheap. 109 East Vermijo.

FOR SALE—Furniture. Call 320 West Platte.

FINE buffet, $20; worth $35. Also Axminster rug, $10. 920 N. El Paso.

SAVE $2.00 to $5.00 on all room-size rugs. The Carpet Store, 221 E. P. P.

FOR SALE—Furniture of five rooms. 216 E. Cucharas.

FOR RENT RANCHES

ONE large and one small ranch; best proposition in county; must have some cash or security. Address P. O. Box 899, city.

SHOE REPAIRING

QUICK and first-class work while you wait at Peterson's Shoe Shop, 121 E. Kiowa St. Phone Main 1276.

MEN'S welted soles, 50c; rubber heels, 35c. Shoe Hospital, 25 E. Huerfano.

SEWING MACHINES

NEW SEWING machines, any make, sold on payments to suit; we rent all makes. Free delivery; expert repairing any make guaranteed. The Hext Music Co., 19 N. Tejon St. Main 1222.

SINGER Sewing Machine Co., 210 N. Tejon. See our bargains in used machines. Late style. Drop-head Singers. Repairing guaranteed.

METAL MARKET

ST. LOUIS, Sept. 1.—Lead quiet; Spelter easy, $5.20.

GAZETTE, 60 CENTS A MONTH

ADMIRAL KAMINURA

The head of the Japanese home fleet, which is now battering away at the fortifications of Tsing-Tau, which protect the German possessions in China, Kiao-Chow. No word has yet been received as to the outcome of the bombardment but a long siege is regarded as necessary to bring about the surrender of the fortress.

Early Stages Franco-Prussian War Very Similar to Present Struggle in Many Respects

By HERBERT TEMPLE,

European Manager of the International News Service.

At its first stage the Franco-Prussian war affords striking parallels of the war of 1914. As in the present crisis, England did all in her power to avert hostilities. Earl Granville, the British foreign minister, offered England's good offices to France and Germany then, just as Sir Edward Grey, foreign secretary, did at the beginning of the present hostilities. England urged that the matter be submitted to a council of the powers. As in this case, Napoleon and King William of Prussia rejected the offer.

In 1870, France made the same mistake that Austria-Hungary made when she declared war against Servia. France thought she would fight Prussia alone, and confidently believed that the southern German states would remain aloof and refuse to fight against her. The editorials in the inspired Austrian newspapers at the beginning of the present conflict indicate clearly that the dual monarchy was certain no other powers would join Servia, and that there was no danger in a general way. In 1870, France had a rude and sad awakening from her dream. Will Austria have a similar experience this year?

Early Mobilization.

As in the present war, mobilization began before the actual declaration of hostilities. Bismarck was as eager for war as was Napoleon, for he wanted to cement the German states into an empire, and he saw in a successful war a good chance to consummate his ambition. To inflame the Germans, Bismarck caused the publication of only such parts of the French demands as would arouse the people.

On July 15, four days before the formal declaration of war, King William arrived in Berlin, where he met Bismarck, Count von Moltke, uncle of the present chief of staff of the German army, and General Roon, and orders were given for the immediate mobilization of three armies.

In the meantime, the North German confederation came solidly to the aid of Prussia. That coalition, formed after the war with Denmark, took the place of the German federation, and comprised Hanover, Hesse-Cassel, Nassau, Frankfort and other provinces under the domination of the king of Prussia. The North German confederation was able to throw into the field an army of 450,000 men immediately.

To the chagrin of France, the southern German states also came to the assistance of Prussia, and each sent troops to swell the army. At the outset of the war, the Germans were able to oppose France with upwards of one million men.

Eyes Quickly Opened.

Against these vast forces, France, to her surprise and alarm, was enabled to mobilize an initial army of only 250,000 men. Napoleon's eyes were quickly opened, and he saw the desperateness of his position. The emperor had supposed that the French army was on a war footing, and that the reserves, more than half a million men, could be put in the field. His minister of war had informed him that the French army was prepared for war "down to the last button on the private soldier's coat." How far this was from the truth was quickly shown.

Of the three initial armies formed by Germany, the first, under General von Steinmetz, was placed near Treves; the second, under Prince Frederick Charles, was sent to the Rhenish palatinate; the third, under the crown prince of Prussia, took up its position on the frontier of Baden. Those armies consisted of about 450,000 men. Subsequently, Germany placed a fourth army in the field, under General Vogel von Falkenstein, which raised the total of 550,000, and later a fifth army was raised, under General von Bittenfeld. This with additions to the other armies, brought Germany's fighting force up to nearly 1,000,000.

The French army was divided into six corps, under Marshals MacMahon and Bazaine, and Generals Frossard, Ladmirault, Felix Douay and De Failly. The French reserves were in even worse condition than the regular army, but Emperor Napoleon managed to round up 100,000 of them, and they were placed in the field under Marshal Canrobert.

France Had 350,000 Men.

This brought the total French fighting force up to little more than 350,000 men, who were scattered over a battle line of about 100 miles in length, through Strassburg, the palatinate, Metz, St. Avold, Thionville, Nancy, Chalons, and the fortress of Belfort.

These were the positions of the two opposing armies late in July, almost the same time of the year when the present great European war had its beginning. Then King William of Prussia went to the front to take personal command of his forces, with Count Helmuth von Moltke as second in command. A few days after the war of 1914 began, dispatches reported that Kaiser William, son of William I, had gone to the front to take personal command. Count Julius von Moltke is his chief-of-staff.

The first shot of the Franco-Prussian war was fired at Saarbruck, August 2, 1870, when the French under General Frossard attacked and routed the Germans. The result of the battle was unimportant, strategically. There was slight fighting at Saarbruck a few days ago.

Two days later, on August 4, the first serious conflict of the war of 1870 occurred at Weissenburg, where the German advance guard was attacked by the French under General Douay.

CHICAGO PRODUCE

CHICAGO, Sept. 1.—Butter unchanged.

Eggs steady; receipts, 1,624 cases; at mark, cases included, 18@22c; ordinary firsts, 20@21c; firsts, 21½@22c.

Potatoes unsettled; receipts, 50 cars; Jersey, 70@90c; Michigan, 55@65c; Minnesota, 62@65c; Wisconsin, 63@65c.

Poultry, alive, lower; springs, 15c; fowls, 15c.

SUGAR

NEW YORK, Sept. 1.—Raw sugar steady; molasses, $5.37; centrifugal, $6.02; refined steady.

LEGAL NOTICES

THE BOARD of County Commissioners of El Paso County, Colorado, will begin its session as a Board of Adjustment and Equalization of the assessments among the several taxpayers of the County, on Tuesday, Sept. 1st, 1914 at 10 o'clock a. m., and will sit not less than 3 nor more than 10 consecutive days. They will sit again on Tuesday, September 15th, 1914, for the purpose of hearing the complaints of those who may have been affected by such changes as were made at the first meeting, and will sit not less than 3 nor more than 10 consecutive days for such purpose.

ELROY C. SHELDEN,
County Clerk.
By HENRY M'ALLISTAR,
Deputy.

CHICAGO MARKET

CHICAGO, Sept. 1.—Reports that farmers were showing a disposition to sell more freely than has recently been the case, had considerable to do today with a down turn in the price of wheat. The market closed unsettled, ¼c to 1¼c under last night. Corn showed a net decline of ¾c to ⅛c, and oats of ⅜@¾c to ⅝@¾c. In provisions the outcome varied from a drop of 35 cents to 7½c.

Country offerings of wheat to Chicago houses were reported as having increased, and Kansas City was said to have loaded 350,000 bushels for shipment here, the Kansas City market being on a full shipping basis.

Profit takings by speculators who believed 23c advance in the last few weeks was enough for the present, formed a drag on wheat throughout the day, although fresh buying led at one time to a decided rally. Elevators and export concerns purchased a good deal of wheat on the setback today, especially near the end of the session, after news was received that Great Britain had arranged to pay for all grain seized during the progress of the war.

General rains had a bearish effect on corn, and so also did a decided increase of available supplies. Speculation, however, was inactive.

A big trade was on in oats. Heavy deliveries to holders of September contracts depressed the market, but the seaboard became a free buyer on the dip. Shipping sales aggregated 800,000 bushels. Export call showed no letup.

Provisions averaged lower on account of September deliveries being on a large scale. Higher prices for hogs were virtually ignored.

Quotations Furnished by Otis & Co.

	Open.	High.	Low.	Close.
Wheat—				
Sep.	110	111¼	108⅝	110
Dec.	114¾	116	112¾	114¾
May	122¾	122⅞	119¾	121¾
Corn—				
Sep.	79	79⅝	78¼	79
Dec.	72¾	73	71⅝	72¾
May	74⅝	74⅝	73½	74
Oats—				
Sep.	48¼	48⅞	47⅝	48
Dec.	52¾	52⅞	51¼	51¾
May	54⅞	55⅛	54	54⅝
Pork—				
Sep.	20.00	20.10	20.00	[illegible]
Jan.	22.80	22.90	22.50	22.72
Lard—				
Sep.	10.20	10.22	10.15	10.15
Oct.	10.37	10.47	10.35	10.37
Ribs—				
Sep.	12.65	12.65	12.60	12.60
Oct.	12.47	12.52	12.35	12.37

MONEY ON CALL

NEW YORK, Sept. 1.—Close: Mercantile paper, 7 per cent.

Sterling exchange nominal; cables, 507.75; for demand, 506.50.

Bar silver, 58⅜c.

EASTERN LIVE STOCK

CHICAGO, Sept. 1.—Hogs—Receipts 13,000; strong, 5 to 10c higher; bulk of sales, $9.05@9.40; light, $9.10@9.65; mixed, $8.85@9.60; heavy, $8.70@9.50; rough, $8.70@8.85; pigs, $5.50@8.50.

Cattle—Receipts 4,000; steady; beeves, $5.75@10.90; steers, $6.35@9.35; stockers and feeders, $5.50@8.15; cows and heifers, $3.80@9.40; calves, $7.75@11.25.

Sheep—Receipts 39,000; steady; sheep, $4.70@5.50; yearlings, $5.40@6.35; lambs, $5.75@7.65.

KANSAS CITY, Sept. 1.—Hogs—Receipts 7,000; higher; bulk, $9.10@9.35; heavy, $9.20@9.40; packers and butchers, $9.15@9.42½; light, $9.10@9.35; pigs, $8.00@8.75.

Cattle—Receipts 12,000; steady; prime fed steers, $9.75@10.50; dressed beef steers, $8.00@9.50; western steers, $6.35@7.50; cows, $4.25@7.25; heifers, $6.00@9.50; stockers and feeders, $6.00@8.25; bulls, $5.25@6.75; calves, $6.50@10.50.

Sheep—Receipts 13,000; steady; lambs, $6.50@7.40; yearlings, $5.50@6.25; wethers, $5.25@5.40; ewes, $4.50@5.15.

ST. JOSEPH, Sept. 1.—Hogs—Receipts 5,500; higher; bulk, $9.15@9.25.

Cattle—Receipts 1,800; steady; steers, $7.00@10.25; cows and heifers, $4.25@9.25; calves, $8.00@10.50.

Sheep—Receipts 4,500; steady; lambs, $6.75@7.85.

ST. LOUIS, Sept. 1.—Hogs—Receipts 9,000; higher; pigs and lights, $7.00@9.65; mixed and butchers, $9.35@9.55; good heavy, $9.45@9.55.

Cattle—Receipts 4,600; steady; native beef steers, $7.50@10.50; cows and heifers, $6.00@9.50; stockers and feeders, $5.00@7.50; southern steers, $5.00@8.25; cows and heifers, $4.00@6.50; native calves, $6.00@10.25.

Sheep—Receipts 1,100; steady; native muttons, $4.00@5.00; lambs, $7.00@7.75.

DENVER LIVE STOCK

DENVER, Sept. 1.—Cattle—Receipts 400; steady; beef steers, $6.75@7.50; cows and heifers, $5.00@6.75; stockers and feeders, $6.00@7.00; calves, $8.00@11.00.

Hogs—Receipts 1,300; strong; top, $9.30; bulk, $9.20@9.30.

Sheep—Receipts 1,200; good; lambs, $6.50@7.25; ewes, $4.00@5.00.

COLORADO SPRINGS STOCK QUOTATIONS

MINES

	Bid.	Ask.
Acacia	02¼	02¾
C. C. Con.	006	01
C. K. & N.	04	07
Dante	02	03
Dr. Jack Pot	05⅛	05¾
Elkton	38½	39¼
El Paso	120	135
Fanny R.	01¾	02
Findley	..	02
Gold Dollar Con.	02½	04
Gold Sov.	009	02
Isabella	08⅝	09¼
Jack Pot	05	05½
Jennie Sample	..	05
Lexington	003	02
Mary McKinney	37	39¼
Old Gold	..	01½
Pharmacist	..	02
Portland	100	..
Vindicator	92	92½

UNLISTED

	Bid.	Ask.
Golden Cycle	100	..
Jerry J.	08	08¾
U. G. M.	03½	04

PROSPECTS

	Bid.	Ask.
Banner	..	01
Black Jack	001	..
Bob Lee	..	001
Gold Bond	..	02
Home	..	008
Kittie Lane	003	006
Mary Nevins	..	03½
Raven & B. H.	02	04
Requa Savage	004	007
Rose M.	006	..
Rose N.	005	..

MISCELLANEOUS

	Bid.	Ask.
Flower West	001	..
O. K.	..	005
Texas Girl	..	01

SEPARATE SALES

Doctor, 5,000 at 5¼; Elkton, 500 at 39; El Paso, 100 at 125.

The First National Bank

OF COLORADO SPRINGS, COLO.

Capital $200,000.00
Surplus $300,000.00

UNITED STATES DEPOSITORY.
OFFICERS AND DIRECTORS:

J. A. HAYES, Pres.; IRVING HOWBERT, Vice Pres.; A. H. HUNT, Cashier; WM. I. HOWBERT, Assistant Cashier; JAY H. MERRITT, Assistant Cashier; WILLIAM A. OTIS, CHARLES M. MacNEILL, SPENCER PENROSE, R. W. CHISHOLM, JAMES F. BURNS, RICHARD F. HOWE.

TRAVELERS' CHECKS AND LETTERS OF CREDIT. SAFETY DEPOSIT BOXES.

THE EL PASO NATIONAL BANK

CAPITAL .... $1[illegible]
SURPLUS AND UNDIVIDED PROFITS $150,000.00

WE ISSUE LETTERS OF CREDIT AND TRAVELERS' CHEQUES.
SAFETY BOXES FOR RENT.

OFFICERS AND DIRECTORS:
C. C. HEMMING, President.
E. P. SHOVE, Vice President. H. S. BROWNLIE, Vice President.
W. D. HEMMING, Cashier. O. L. GODFREY, Assistant Cashier.
T. J. FISHER. HARRY JACKSON. B. F. LOWELL. H. ALEX. SMITH.

THE COLORADO TITLE & TRUST COMPANY

Capital and Surplus, $400,000.00.

OFFICERS AND DIRECTORS:

President, J. Arthur Connell; Vice Presidents, Horace G. Lunt, Eugene P. Shove, Leonard E. Curtis, Wilfrid M. Hager; Secretary and Trust Officer, William R. Watertou; Treasurer, George E. Nolte; W. M. Vance, Henry Hine, H. C. Hall, C. P. Dodge, George A. Fowler, George M. Irwin, ... A. Otis, Richard F. Howe, Charles L. Tutt.

Bonds, Mortgage Loans and Investment Securities Bought and Sold

Small Accounts Accepted — Interest Paid on Deposits

The COLORADO SAVINGS BANK

OF COLORADO SPRINGS, COLO.

Capital $50,000
Surplus ....

General Banking Business. Interest Paid on Savings Accounts.

OFFICERS AND DIRECTORS: E. J. EATON, Pres.; O. H. SHOUP, Vice Pres.; F. P. EVANS, Cashier; T. C. STRACHAN, Asst. Cashier; F. F. CASTELLO, FRANK A. VORHES, JOHN CURR, JOS. G. DERN, B. H. HOPKINS, WM. STRACHAN.

Colorado Springs National Bank

CORNER TEJON AND KIOWA STREETS.
CAPITAL, $100,000. SURPLUS, $75,000.
OFFICERS AND DIRECTORS:

S. D. McCracken, President; W. F. Richards, O. E. Hemenway, Vice Presidents; W. R. Armstrong, Cashier; Carl C. Fingel, Asst. Cashier. George S. Elstun, M. C. Gile, D. N. Heizer, W. W. Flora, C. B. Seldomridge, Raymond R. Robbins.

The Exchange National Bank

Of Colorado Springs, Colo.
UNITED STATES DEPOSITORY.

Capital $300,000.00
Surplus $300,000.00

OFFICERS AND DIRECTORS:

William Lennox, Chairman of the Board.
A. G. Sharp, President; S. J. Giles, Vice President; A. S. Holbrook, Vice President; C. G. Graham, Cashier; W. I. Jones, Assistant Cashier; C. C. Morris, Assistant Cashier; Frank F. Castello, D. H. Rice, W. H. Spurgeon.

Safe Deposit Boxes for Rent in Our Modern Fire and Burglar Proof Vault at $3 and Upwards Per Year. Special Attention Given to the Accounts of Ladies.

Railroad Time Tables

DENVER & RIO GRANDE

Effective June 7, 1914.
City Ticket Office, 122 E. Pikes Peak Ave. Phone Main 96.

SOUTH, EAST AND WEST.

No.	TO	Leaves
1	Salt Lake City and Pacific Coast	10:35 am
5	Salt Lake City and Pacific Coast	11:45 am
11	Pueblo, Wichita, Kansas City and St. Louis	2:55 pm
9	Pueblo, Wichita, Kansas City and St. Louis	6:20 pm
3	Glenwood, Utah, Pacific Coast	8:20 pm
13	Alamosa, Wagon Wheel Gap, Durango, Silverton	10:15 pm
15	Salida, Leadville, Ouray, Telluride	11:45 pm

NORTH TO DENVER AND DENVER CONNECTIONS.

No.	FROM	Leaves
16	Leadville, Telluride, Ouray, Salida and Alamosa	4:45 am
12	Pueblo, St. Louis, Kansas City and Wichita	9:25 am
6	Pacific Coast and Salt Lake	11:00 am
14	Pueblo, St. Louis, Kansas City and Wichita	1:35 pm
4	Pacific Coast and Salt Lake	3:40 pm
2	Pacific Coast and Salt Lake	6:40 pm
10	Canon City and Pueblo	8:15 pm

Trains to Manitou:		Ar. from Manitou:	
41	7:35 am	42	8:35 am
43	11:00 am	44	11:35 am
45	4:10 pm	46	5:00 pm

COLORADO & SOUTHERN LINES

119 East Pikes Avenue.
Phone Main 164.
Effective February 16, 1914.

NORTHBOUND.

No.		Leave
7	For Denver from Texas and the Gulf	4:05 am
13	For Denver	6:20 am
5	For Denver, St. Joseph, Kansas City, St. Louis, north and west, Puget Sound, California	7:35 am
607	For Denver, Omaha, Chicago and East	11:35 am
1	For Denver, DeLuxe for California from Texas and Gulf Coast	12:50 pm
11	For Denver	3:00 pm
601	For Denver, California and Puget Sound	4:05 pm
3	For Denver, Kansas City, St. Joseph, St. Louis, Omaha, Chicago and East	5:50 pm

SOUTHBOUND.

No.		Leave
8	For Texas, Louisiana, Florida and Gulf Coast Points	2:05 am
608	For Pueblo	6:30 am
4	For Pueblo	10:35 am
12	For Pueblo	12:25 pm
2	Gulf Coast Limited for San Antonio, Ft. Worth, Dallas, Waco, Austin, Houston, Galveston, Louisiana, Florida and Gulf Coast points	2:55 pm
610	For Pueblo	6:35 pm
6	For Pueblo	10:30 pm

G. H. LOGAN, Commercial Agent.

SANTA FE

Corrected to March 1, 1914.
Union Station, East Pikes Peak Avenue.

COLORADO SPRINGS TO DENVER.

No.	Leave Colorado Springs.	Arrive Denver.
7	4:05 am	7:00 am
13	6:20 am	8:30 am
5	7:25 am	10:00 am
607	11:35 am	2:15 pm
1	12:50 pm	3:20 pm
11	3:00 pm	5:30 pm
601	4:10 pm	6:45 pm
3	5:50 pm	8:20 pm

DENVER TO COLORADO SPRINGS.

	Leave Denver.	Arrive Colo. Springs.
608	3:30 am	6:30 am
4	8:00 am	10:30 am
12	9:30 am	11:50 am
2	12:15 pm	2:45 pm
610	3:30 pm	6:15 pm
16	6:45 pm	9:15 pm
6	7:45 pm	10:30 pm
8	11:30 pm	2:00 am

EASTBOUND AND CALIFORNIA.

608	Kansas City and Chicago connecting with California Fast Mail	6:30 am
4	To Pueblo	10:35 am
12	Kansas City and Chicago	12:25 pm
2	To Pueblo	2:55 pm
610	Kansas City and Chicago, California Limited connection	6:35 pm
6	Kansas City and Chicago	10:30 pm

C. C. HOYT, City Passenger Agent.
Phone Main 163.

MISSOURI PACIFIC

Effective June 7, 1914.
City Ticket Office, 123 E. Pikes Peak Ave.
Phone Main 96.

Arrive.		Depart.
8:15 am	St. Louis, Sedalia, Kansas City, St. Joseph, Atchison, Leavenworth, Wichita and Hot Springs, Ark., daily	6:20 pm
1:30 pm	Fast Mail St. Louis, Hot Springs, Kansas City, St. Joseph, Atchison Leavenworth	2:55 pm

ROCK ISLAND LINES

Effective Sunday, March 29.

No.	LEAVE COLORADO SPRINGS.	
8	Rocky Mountain Limited for Omaha and Chicago	9:15 am
10	Colorado Flyer for Kansas City and St. Louis	1:30 pm
6	Eastern Express for Omaha, Chicago, Kansas City, St. Louis	9:30 pm
5	For Pueblo	8:00 am

ARRIVE IN COLORADO SPRINGS.

5	From Pueblo	9:05 am
5	Colorado Express from Chicago, Omaha, Kansas City, St. Louis	7:00 am
9	Colorado Flyer from Kansas City and St. Louis	11:30 am
7	Rocky Mountain Limited from Chicago and Omaha	1:20 pm
6	From Pueblo	8:40 pm

R. S. TORRINGTON, City Passenger Agent
2 East Pikes Peak Avenue.

COLORADO MIDLAND

(MIDLAND ROUTE)
121 East Pikes Peak Ave. Phone 376.

No.		
5	For Leadville, Aspen, Glenwood, Grand Junction, Salt Lake and Pacific Coast. (A. T. & S. F. Midland depot)	12:20 pm
11	For Victor and Cripple Creek. (D. & R. G. depot)	6:25 pm
3	For Leadville, Aspen, Glenwood, Utah and Pacific Coast (A. T. & S. F. depot)	9:30 pm
6	From Grand Junction, Glenwood, Leadville, (A. T. & S. F. Midland depot)	6:05 am
6	From Cripple Creek, Victor (D. & R. G. depot)	10:40 pm
4	From Grand Junction, Aspen, Leadville, Utah and Pacific Coast (A. T. & S. F. depot)	5:30 pm

MANITOU & PIKES PEAK RAILWAY

(COG ROAD)
In Effect May 15, 1914.

Stations.	Down Trains. 13	11	Up Trains. 12	14
	P. M.	A. M.	A. M.	P. M.
Summit	3.50	11.45	11.05	3.10
Windy Point	4.05	12.04	10.42	2.47
Mountain View	4.30	12.25	10.12	2.17
Half Way House	4.43	12.38	9.53	1.58
Minnehaha	4.51	12.46	9.45	1.50
Manitou	5.05	1.00	9.25	1.30
	P. M.	P. M.	A. M.	P. M.

C. W. SELLS, Manager.

THE CRIPPLE CREEK TRIP

Effective August 30, 1914.

3—Daily Leave Colo. Springs ... 10:35 am
Arrive Cripple Creek ... 1:40 pm
4—Daily Leave Cripple Creek ... 3:00 pm
Arrive Colorado Springs ... 5:45 pm

All trains arrive and depart from the Santa Fe-Colorado & Southern station, Colorado Springs.

DYNAMITED LIEGE FORTS RATHER THAN SURRENDER

PARIS, Sept. 1.—The Antwerp correspondent of the Petit Parisien gives this explanation of the presence of General Leman, the Belgian commander, at Liege, in Magdeburg as a prisoner of war:

"On August 17, General Leman was summoned by the Germans to surrender the Liege forts. He refused but as the situation was getting desperate and it was impossible to hold out against another bombardment, he called his officers together in Fort Loncin and said:

"'You have valiantly fought for your country but the struggle has become impossible and it is foolish to try further. Honor has been saved and the hour is come when we must separate. I have decided to die here. Loncin shall be my tomb.'

"All the officers declared that they would still fight and die with their general. Again the cannon thundered and then those in the fort were silenced after which a terrible explosion took place. General Leman and the officers had blown themselves up. Alone General Leman survived and from the debris he was taken a prisoner to Magdeburg. It was on Emperor William's order that he was allowed to keep his sword."

COLORADO SPRINGS GAZETTE
60 CENTS A MONTH

NEWSPAPERARCHIVE®

Wants

WANTED Male Help

WANTED—Men to learn the barber trade; few weeks completes; good money made; best trade in existence for poor man; machinery can't kill it, our graduates greatly in demand on account of our thorough training; write for catalogue. Mader Barber College, Denver, Colo.

WANTED to sublet—to rent furnished cabins; $1 a week including wood and coal. Fred, 124 W. Cimarron St., 2 blocks southwest from court house.

GENTLEMEN saving money. Haircut and shave, 25c. 120 N. Nevada. You're next.

WANTED—Young man for shoe department, with some experience. Kaufman's.

WANTED—Boys to carry paper routes. Apply Gazette mailing room, in rear Gazette building, before 8 a. m.

WANTED—Several good house to house canvassers at 107 E. Vermijo, at 2 p. m.

WANTED—Bell boy, over 15. Apply Plaza hotel.

WANTED—Man and wife for ranch. 436 E. St. Vrain; Tuesday after 6.

WANTED—Female Help

HOTEL housekeeper, pastry cook, assistant cook, head waitress, institutional maids, $2 per day, ranch hands. Rhind's Employment Bureau.

WANTED—Saleslady for millinery department, with experience in trimming. None other apply. Kaufman's.

EXPERIENCED white maid as cook and for downstairs work. Apply 631 North Cascade avenue.

LADIES', gents and children's used clothing bought and sold at 32 N. Weber St. Phone Main 894.

RHIND'S Employment Bureau, 45 1st Nat'l. Bank Bldg. First-class help. Main 1405.

FIRST-CLASS help furnished. Mrs. A. McGrath's Employment Office, 311 E. Bijou. Phone 4046J.

WANTED—Male and female help. Henderson Employment Office, 20 E. Kiowa. Phone 2916.

WANTED—Good cook at Silver Grill cafe. Come early, ready to work.

WANTED—Girl for general housework. 1224 N. Nevada.

CAPABLE girl for general housework. Phone Main 10.

WANTED Situations

PUBLIC STENOGRAPHER—Dictations taken at your desk on the new shorthand machine, the STENOTYPE. Moderate prices. Just call Main 1074. Room 411, Colorado Bank Bldg.

POSITION wanted by chauffeur; 12 years' experience, good mechanic; excellent references, sober and healthy. M. W. Atherton, 5 S. Cascade. Phone Black 165.

HANDY all-around man wishes repairing, painting or any other kind of work; will furnish own tools. Phone Main 1268.

WANTED BY Japanese licensed chauffeur, a position as automobile driver in private family. H. Tayada, 618 Santa Fe, Pueblo, Colo. Phone 1185.

AUSTRIAN girl desires work with some American family, wishing small pay, also to have chance to learn English. 4 4 Colorado Ave., Colorado City.

POSITION by white girl as housekeeper or general housework in small family. Sep. 381 or will care for children. H-99, Gazette.

EXPERIENCED primary teacher wishes position as governess; small salary. Address L-43, Gazette.

WANTED—Position in printing office by young man with 1 year's experience. L. B. McMillin, 515 E. Pikes Peak.

STENOGRAPHER wishes permanent position; 8 years' experience; good references. L-20, Gazette.

JAPANESE student wishes a light work for room and board. L-62, Gazette.

CURTAINS and other laundry, table linen a specialty. Phone M. 3782J.

WANTED—Sewing, bundle and family washing. 428½ E. St. Vrain.

EXP. family laundress, lace curtain work to bring home. Phone 2914.

CHAUFFEUR, mechanic, 14 years' exp.; will travel; good ref. L-18, Gaz.

SOBER, industrious man desires work of any kind; steady. Phone 2665.

CARPENTER wants work; $3.50 per day, or will bid on work. Main 2595.

WANTED—Position as clerk or delivery boy. Address L-68, Gazette.

PUBLIC STENOGRAPHER, 429 Hagerman Building.

WANTED Miscellaneous

WANTED—One or two second-hand steel vault doors for fireproof vault, with or without combination lock. Address L-70, Gazette.

ASH PITS cleaned; express work done. Office, 114½ E. Cucharras. Phone Main 1004. H. T. O'Brien, mgr.

WANTED—To buy small garage that can be moved, large enough for touring car. Address H 9, Gazette.

RUBBER-TIRED runabout; will trade groceries. Main 636.

HIGHEST prices paid for second-hand clothes and shoes. 9½ E. Huerfano.

SAFETY razor blades sharpened. E. H. Morse, 111 E. Huerfano St.

SAFETY blades sharpened. Sun Drug Co. and Fiedler's cigar store.

WANTED To Rent Rooms

WEEKLY furnished bedroom with kitchenette in strictly modern private home, centrally located; must have plenty of heat. L-61, Gazette.

MUSICAL INSTRUMENTS

[illegible] piano tuning. 117 E. Pikes Peak, rear. Phone Main [illegible]

Wants

FOR RENT Houses Furnished

GREEN MOUNTAIN FALLS

COTTAGE, delightfully situated, hot and cold running water, steel range, porcelain bath with shower bath; large fireplace; large porch. J. P. Barnes, 111 E. Pikes Peak Ave.

STRATTON PARK

Party to occupy my modern 4-room bungalow furnished during the winter months, very cheap rent to right party. Inquire at 230 S. Tejon.

FOR RENT—Furnished, 4 rooms, nearly modern, one block car line; by day, week, month or year, or will rent unfurnished; price right. Inquire 604 E. Cache la Poudre.

EIGHT-ROOM house, furnished or unfurnished; with furnace heat and barn suitable for cow, horse or automobile. 2309 N. Nevada. Apply at 2519 N. Nevada.

FOR RENT—Two or three-room cottages and house tents, furnished, at Lake George. Apply The Lake George Development Co., Lake George, Colo.

NICELY furnished 2-room apartments, close in; block north of Catholic church, facing the park. 19 W. View place.

NEAT, clean, nicely furnished 4-room cottage, with sleeping porch; rent reasonable; choice residence section. Phone Main 2860.

MODERN 9-room house and rear cottage, good location, close in. For particulars call at 201 S. Nevada.

TO lease my private residence, west side, Oct. 1st; modern cottage, stone, 5 rooms. Dr. Gill, Main 2660.

COZY modern flat, 4 rooms, bath, sleeping porch, heat; fine location; first floor. 326 E. Yampa.

FOUR rooms; modern; furnished or unfurnished; gas. 615 E. Yampa. Cheap.

FURNISHED or unfurnished; 9 rooms; sleeping porches; Oct. 1; modern. 317 E. Monument.

TO RELIABLE party, furnished cottage; 4 rooms, bath. Address Box 310, City.

SIX-ROOM modern, except heat, sleeping porch, furnished; gas and coal range, $25 month. 624 E. Boulder.

2-ROOM cottage; desirable location; $10 month. 1141 Lincoln Ave., Colo. City.

FOR RENT—Furnished cottage; also housekeeping apartment. Inquire 117 S. Weber.

FURNISHED or unfurnished 4-room modern cottage. Inquire 320 E. Boulder.

4-ROOM furnished cottage for rent, $15. 108 N. Weber. Phone 1291.

3-ROOM cottage, gas; 2 blocks from High school. 615 E. Boulder.

3-ROOM cottage, two beds, $12; no consumptives. 217 N. El Paso.

8-ROOM home, fully modern, with piano, for the winter. 1829 N. Tejon.

FOUR-ROOM house with sleeping porch. 734 E. Cache la Poudre.

COZY three-room tent cottage; lights and gas. 306 W. Cheyenne road.

6-ROOM; modern; hot water heat; furnished or unfurnished. 509 W. Bijou.

FURNISHED or unfurnished 7-room modern home; reasonable. M. 354613.

FOR RENT—Large, well-furnished rooming house. Inquire 221 N. Cascade.

NICE, neat, cozy cottage, close in; modern. 220 N. Cascade. Main 1369.

FIVE ROOMS, modern except heat, $15. 1507 N. Corona.

FOUR-ROOM modern apartment, by week, month or winter. Phone M2415.

NINE-ROOM house for the winter. 318 E. Cache la Poudre.

NICE, one-room furnished cabin for rent. 738 E. Platte.

5 ROOMS, furnished complete, modern bungalow. Phone 2290.

A MODERN home near college. Phone 3802J.

WANTED To Rent Houses

WANTED By October 1, six to eight-room modern unfurnished house; north or east. Will lease. State location and rent. Address L-7, Gaz.

ABOUT Sept. 10th, small, modern house, unfurnished; state particulars. Address L-14, Gazette.

BUSINESS CHANCES

FOR SALE Weekly paper and job plant in Colorado town of about 5,000. Good thing for right party. Present owner unable to look after the property, so is willing to dispose of same at the right price. For particulars, address X. Y. Z., care Gazette, Colorado Springs, Colo.

HAVING decided to go to Phoenix, Ariz., for the winter, I will sell my business, located at 30½ North Tejon St. I have a good business in a splendid location. Call on me at the store for particulars and save agent's commission. J. W. Cox. Phone M. 582.

FOR SALE Tobacco, fruit and confectionery store, established trade; good location. Address L-12, Gazette.

$450 BUYS nice grocery and buildings at 222 S. Tejon St., if taken now. See Craddock, at above address.

BUTTERMILK route, wagon and horse, cheap. Call at 1719 N. Royer St.

$450 BUYS nice grocery and buildings at 222 S. Tejon St., if taken now. See Craddock, at above address.

Watch and Clock Repairing

WATCHES cleaned, 50c; mainspring, 50c; work guaranteed. We buy old gold and silver. S. Klein, 16 E. Huerfano. Phone 541.

TOBACCO CURE

TOBACCO HABIT CURE

We guarantee to cure the tobacco habit with King Ni-Ko system. Open evenings. 35 Midland Block.

Wants

FOR RENT Houses Unfurnished

SIX-ROOM modern house; close in; on car line; reasonable to permanent tenant.

ADAMS INVESTMENT CO.
Room 3, Independence Bldg.

FOR RENT, NEAR HIGH SCHOOL. "Homey home;" thoroughly modern, seven rooms; furnace heat; first-class neighborhood, east side. Call Main 2262. Owner.

608 E. Cache la Poudre, 6 r., bath, $18
509 N. Royer, 5 rms., pantry, 10
913 N. Cedar, 8 rms., 8
Hahn, 1532 N. El Paso. Phone 3380J.

FOUR-ROOM house for rent, hot and cold water; good-sized chicken houses; terms reasonable. Inquire Phone 3848W.

4-ROOM cottage, now being repaired inside and out. 314 N. El Paso. Phone 464.

FOUR-ROOM modern flat, gas, walking distance. Main 2628. 639 N. Royer.

NEW 8-room house, north; 2 sleeping porches, fully modern, partly furnished. Address P. O. 699, city.

FINE 8-room modern house on West side, $25. Inquire Miles Cook or any real estate agency or phone 42.

CHOICE 4-room apartments furnished or unfurnished. No. 1 Gladstone. Phone 2244.

4-ROOM cottage; bath and lights; $10 per month. 317 N. El Paso.

5-ROOM cottage; modern. Call owner, for three days, Main 3095W.

5 ROOMS, modern except heat. 613 N. Cascade.

LATONIA apartment. See janitor or phone 745.

A four-room modern flat, new and very cosy; $15. 502½ S. El Paso.

12-ROOM house, 130 N. Weber. Inquire Smith Packing Co.

3-ROOM unfurnished modern flat; heated. 1705 N. Tejon.

5-ROOM cottage, modern. Apply to owner for two days. Phone 3095W.

7-ROOM modern, close to High school and Garfield school. L-59, Gazette.

SIX-ROOM modern cottage, 807 North Weber St. Phone 2624.

HORSES AND VEHICLES

800-LB. PONY for sale or trade for rubber tire buggy and harness; also all kinds rabbits for sale. 1820 North Chestnut.

WANTED—Horse, to keep for feed; will buy if satisfactory. 1012½ Colo. Ave.

FOR SALE—Horse, and mare, milch cow, light wagon, buggy, chickens, go cheap this week. 837 E. Vermijo Ave.

FRESH cows, work horses and drivers; buggy and wagons. 314 W. Willamette.

FOR SALE—Sound old mare, cheap. Call after 6 p. m. 229 N. Spruce.

FOR SALE or trade: horse, buggy and harness. 628 E. Boulder St.

FOR SALE—Quick; two 2,600-lb. bay teams; $140 team. Hunt Grain Co.

BURRO with saddle and bridle. Call 529 N. Nevada.

DRESSMAKING

QUEEN CITY College of Dressmaking and Tailoring. Satisfaction guaranteed. Laura G. Abendshien, instructor. Phone M. 318. El Paso Bank Bldg.

SEWING by day; good dressmaker. E. P. Shields, care Mrs. Oniel, 8 West Boulder.

DRESSMAKING by the day. Mrs. Nichols, 204 E. Monument. Ph. 3865J.

MONEY TO LOAN

6 PER CENT MONEY TO LOAN
No delay. Money to loan on dry farming lands.
W. W. WILLIAMSON
40-41 First Nat'l Bank Block.

MONEY TO LOAN on furniture, pianos, diamonds, horses, cattle, or anything of value; easy payments; confidential. The Private Loan Bank, C. W. Bohannon, Alex Koehler. Rooms 8-9, 24 S. Tejon St. M. 1567.

$75.00 UP to loan on pianos, household goods, cattle, autos; lowest rates; no delays. City Loan Bank, 31 Bank Bldg.

EVERYTHING IN LOANS AND INSURANCE. DAVIS. DAVIS
96 First Nat'l Bank Bldg. Ph. M. 170.

CHIROPRACTIC

COULTRUP & COULTRUP, CHIROPRACTORS, 48 First National Bank Bldg. Telephone Main 888.

S. B. SOMERS, Edith E. Somers, Chiropractors. Opp. 1st M. E. church. 123 E. Boulder.

CAPSHAWS, "THE PIONEERS." Opposite postoffice. Phone M. 1221.

VETERINARY COLLEGES

K. F. VETERINARY COLLEGE opens Sept. 14. No profession offers equal opportunity. Catalog free. C. Keane, Pres., 1813 Market St., San Francisco.

TO TRADE

FOR TRADE—Small chicken and dairy ranch, close in, well improved, for land. Apply Room 23 Midland Blk.

4-ROOM house in Paonia for Colorado Springs property. Address K-63 Gazette.

FOR TRADE—Lady's wheel or kitchen cupboard for sanitary couch. 924 North Pine.

5-ROOM house for trade or rent. 1314 E. Platte Ave.

4-ROOM house in Paonia for Colorado Springs property. Address K-63, Gaz.

20 NICE Plymouth Rock hens, for sale, $15. 824 E. Costilla.

FOR RENT ROOMS Furnished

ROOMS with connecting kitchen; 3 dollars [illegible]. Dear Path Lodge, Manitou, 1 block south of car line, Dear Path Ave. Phone Hyland 100R.

313 EAST KIOWA

Large modern front rooms, single or en suite, close in, privilege housekeeping.

HOUSEKEEPING rooms; low rent for winter; nice location, 528 N. Nevada; garage and horse barn; free phone, 4001W.

FURNISHED rooms for housekeeping, and others at reduced rates. 411 Adelaide place, west of Monument park, between Boulder and St. Vrain.

ROOMS for housekeeping; also room with board or kitchen privileges; small family. 210 E. Dale. M. 3586J.

THREE or four-room apartment, newly furnished; gas range. 821 N. Weber. Phone Main 2741.

FRONT room, adjoining bath, water, heat; no other roomers. 923 North Wahsatch.

118 N. WALNUT—One ground-floor room; entrance to bath; housekeeping privileges; $10 per mo. M. 3611R.

MODERN 4-room apartment; private bath, heat and light furnished; near College; winter rates. Phone 2198.

3-ROOM modern apartment, first floor, private bath. 419 N. Nevada. M. 4009W.

9 W. Boulder St.; Miss O'Neill; airy rooms, quiet and dustless, close in, near Monument Valley park. Main 3016.

FRONT parlor, housekeeping; bath. Mrs. Clifton, 317 E. San Rafael. Phone 3561-J.

ROOMS for light housekeeping; gas range; water in rooms. 122 N. Wahsatch.

NICE, clean, large room, cheap; kitchen privileges if desired. 125 N. Wahsatch.

PERMANENT roomers; everything new; housekeeping privileges. 631 N. Weber. Phone 3305J.

NICE sunny bedroom, close to boarding house, no sick. 1223 N. Nevada. Main 2473.

VERY NICE room, modern, first floor, kitchen privilege, in quiet home, close to business. 321 E. Platte.

FURNISHED apartment; two rooms and bath, permanent parties. 114 S. Wahsatch.

MODERN furnished rooms; glass-inclosed sleeping porches; winter rates. Savoy, 14 W. Bijou.

SINGLE or en suite, sleeping porch; breakfast privilege. Phone 2603. 1422 N. Tejon St.

MODERN apartment; three rooms and alcove; private entrance and bath. 318 E. Monument.

FRONT room, adjoining bath, water heat; no other roomers. 923 North Wahsatch.

3 ROOMS; nicely furnished; close in; winter rates. 116 S. Oak.

TWO rooms; modern; also dressmaking. 1115 N. Weber.

FURNISHED room; modern; close in; reasonable. 417 East Kiowa St.

TWO pleasant rooms, in north end; with or without board. M. 1250.

4 ROOMS, first floor, modern; winter rates. 621 E. Boulder St.

APARTMENTS and rooms for rent. 330 E. Bijou. Phone Main 2130.

LIGHT housekeeping rooms at 123 S. Nevada; nice rooms, low rate.

AIRY, pleasant rooms; close in; housekeeping if desired. 427 E. Platte.

PORCH bedrooms, automatic regulation of air. Rex Hotel.

ESPECIALLY low rates for September and the winter. Rex hotel.

NICELY furnished room, with bath, in modern home. 118 E. Costilla.

TENT, also housekeeping rooms. 316 N. Nevada.

WINTER RATES
318 N. Nevada Ave.

NICE bedrooms, private family; housekeeping privileges. K-88, Gazette.

FURNISHED rooms for light housekeeping; $10 per month. 808 N. Weber.

PLEASANT rooms; good heat; winter rates. 722 N. Weber St.

BOARD AND ROOMS

GRAND VIEW LODGE—Private home for the sick; sleeping porches; reasonable rates. Phone Main 4057W.

COME to Green Gables for your winter home. Rates, $5 to $8 per week. 218 Cheyenne road. M. 3842R.

ROOM and board for man and child. Phone 1815, or call 418 Jefferson, Colorado City.

ROOMS and board, sleeping porch, winter rates. 316 E. Platte. Phone 3360R.

ONE DOLLAR per day room and board. 314 E. Willamette.

WINTER RATES at the Plaza, 1st of September.

WILL GIVE girl, employed, room and board for $4 week. Main 1745.

For Sale or Exchange

MY nice home for sale, cheap; all cash or one-half cash and terms, or trade. See this place. Only three years old. Everything to be sold, as I am going to Florida. 837 E. Vermijo.

FOR SALE OR TRADE—Equity in four-room modern bungalow; will exchange for automobile; or what have you to offer? Phone Main 2916, except Sunday.

MODERN house, 6 rooms, corner lot; or trade for coast property in Oregon or Wash. Owner, 214 Cheyenne Ave.

SALE or trade, a money-making business the year round. Investigate at once. L-65, Gazette.

FOR SALE—Or trade. Relinquishment of 320 acres; level. 550 E. Bijou.

FOR RENT—ROOMS Unfurnished

3 NICE rooms, sleeping porch, bath, heat, gas plate, adults. Phone 3727W.

BUY LAND NOW

480 ACRES 20 Paso county, new house, barn, corrals, wells, etc. An excellent stock ranch. Price, $10.00 per acre.

160 ACRES deeded and a section leased from the state; fenced and cross-fenced, concrete house, two irrigating wells; could irrigate 30 or 40 acres. Five miles from Fountain; $2,500.

640 ACRES near Calhan; 130 acres in crops; good improvements; nine miles of fencing, part of it hogtight; shallow water; plenty of water for cattle and some irrigating; $20.00 per acre, or trade for Denver property.

160 ACRES near Rush; improved; $5.00 per acre.

320 ACRES Running water, El Paso county. Some improvements; $10,000.

[illegible] ACRES Mountain ranch, joins forest reserve; fine improvements. Plenty of open range. An ideal cattle ranch; $15.00 per acre.

A large list of ranches, large and small, in different sections of the state.

W. W. WILLIAMSON
SUITE 40, FIRST NAT'L. BANK BLDG.

WE CAN SELL YOU LAND
In El Paso County and Eastern Colorado,

In most any size tracts, improved or unimproved, on easy terms, at wholesale prices.

See us before buying.

We will gladly drive you to these lands by automobile and show them free of charge.

THE YATES & M'CLAIN REALTY CO.
Wholesale Land Dealers
Suite 14, El Paso Bank Bldg. Phone Main 503.

Wants

FOR SALE Real Estate

NORTH END

100x190 ft.; two big lots and a good 5-room house; modern except heat; barn and chicken houses; nice maple shade trees, cherry and plum trees, currants and gooseberries. This property must be sold. The price is $3,000. Will take some trade if you want to buy on time, or cash. Call me up at Main 2198.

FOR SALE—By owner, ideal home; nice location; 7 rooms, bath, sewing room, full set of closets, built-in drawers and china closets, laundry tubs, hot water heat, ¾ basement, 2 large lots, chicken house. Sale of fruit next year will nearly pay taxes. 521 W. Dale. Spruce car.

FOR SALE OR TRADE—One year lease on 171-acre Mt. ranch at Divide, Colo., 25 miles west of Colorado Springs, ¼ mile from R. R. station; 65 a. in oats and barley, harvesting now. A bargain if taken at once; it will pay you to investigate this, either for live stock, dairy, hay or potatoes. C. D. Roller, Divide, Colo.

FOR SALE OR TRADE—160 acres; will also sell 160 adjoining, with good improvements. Write C. E. Sickels, Yoder, El Paso county, Colo.

NEW modern 5-room bungalow, corner lot, by owner. 749 East Kiowa.

FOR SALE RANCHES

280 ACRES, 65 miles northeast of Colorado Springs, one mile from R. R. railroad; 70 acres broke; good 2-room sod house, barn 40x60, good well; price $2,500. 211 N. Cascade.

325 ACRES improved hay ranch; 100 acres in cultivation; near church and school; 5 miles from a good railroad town and 20 miles from Colo. Springs; good water. Apply to owner for price, etc. Address L-71, Gazette.

320-ACRE relinquishment with crops and stock; location, 23 miles east; half cash, half trade. Address P. O. Box 699, city.

400-ACRE ranch, well improved, with two sections leased land; terms, one-tenth cash, balance 6 per cent, 10 years. Address P. O. Box 699, city.

820-ACRE stock farm and farming land, 2 miles from town; well improved. Information at 516 S. Nevada.

WANTED Real Estate

WANTED—Small place outside of town in exchange for rainbelt land. Address L-46, Gazette.

WANTED—Small home in trade for 160 acres land in Elbert county. Address L-45, Gazette.

WANTED—To buy 3 or 4-room house, north of P. P. L-64, Gazette.

Typewriters and Supplies

TYPEWRITER BARGAINS — First-class visible typewriter, price, $10; almost new L. C. Smith, price, $42.50; rebuilt No. 7 Remington, price, $15.
ZIMMERMAN SUPPLY CO.
21 E. Kiowa St.

STORAGE & TRANSFER

IT'S the combination, experience, carefulness, promptness and price that has established our reputation as packers and movers of furniture; experienced men, modern storage are for your use. The Smith Storage and Transfer Co. Phone 100. 2 E. Kiowa.

STORAGE MILLEN, HE stores goods right. 107-111 S. Nevada.

FOUND

FOUND—The way to recover lost articles. Just put a lost ad. in The Gazette. We guarantee the return of no charge for the ad.

WELDING

BROKEN parts of machinery, tools of every description, automobile cylinders, crank cases, gear wheels, stove doors, and anything, any kind of metal and any size, perfectly welded at a small cost. The Ford Electric Co. 8[illegible] N. Royer. Phone Main 1084.

Electric Magnetic Massage

VIBRATORY treatments and hand massage. Room 10, Everhart Block, corner Tejon and Bijou Sts. Ph. M. 889.

Wants

FOR SALE Real Estate

FOR SALE OR TRADE

SPECIAL

480 ACRES—14 miles east of Colorado Springs; has good six-room house, barn for 100 head stock; all fenced and cross-fenced. About 80 acres in cultivation and crops; about 40 acres corn will make 30 bushels to the acre; 25 or 30 acres in millet and oats. Besides this, there will be 100 tons native hay. There are 6 Holstein cows, 2 calves, 4 large Percheron horses and 3 colts. All the farming utensils are included. Will trade everything just as it stands for a good house in Colorado Springs, or for smaller property and take mortgage back on the land.

FOR SALE.

2,700 ACRES of fine land, 10 miles from Colorado Springs. Most of this is bottom land; fine soil and an abundance of living water, and water all over the place at 25 feet.

GOOD 6-ROOM MODERN HOUSE—large barn and cattle shed and other buildings too numerous to mention. Running water on place. Large shade trees on public thoroughfare; 6 acres in this tract and some alfalfa.

S. T. JOHNSON
Real Estate, Loans and Insurance.
22 S. Tejon St.

FOR SALE AND EXCHANGE

1,920 acres in Cheyenne county, Colorado; five miles from U. P. R. R.; will sell in separate sections; price $6 per acre; level, and every acre can be cultivated; from 15 to 40 feet to water.

One lot, north, 75x120, clear, to exchange for small stock of goods; price $550.

Lot, northeast, fine location, to sell or exchange; price, $475; clear.

Two lots, west side, location good, to exchange for cows, pair of horses or small business.

A splendid equity, north side; a fine home; owner wants ranch; might put in some cash.

I have 6,000 acres of choice lands in western Kansas, near R. R.; $5.50 per acre; will sell 160 acres or any amount to suit purchaser; all shallow water; one-fourth down; balance eight equal payments at 6 per cent; must be sold quick.

2,000-acre ranch near Colorado Springs; $10,000 improvements; farm and cattle ranch combined; it's the best bargain in Colorado.

E. HIBBARD WITHERELL
Phone 3731R.
My Office, 604 E. Cache la Poudre St.

MAKE AN OFFER

ON THIS fully modern bungalow, five large rooms and sleeping porch, conveniently arranged. Lot 50x190. Fine location. 1216 N. Wahsatch.

DEEDED LANDS

Carefully selected, improved; special bargains, $6 and up per acre; producing good crops. It will pay you to see us. Established 14 years. Norton Investment Co., Room 26 Midland blk.

6-ROOM house; modern except heat; nicely finished inside; 4 closets, enclosed back porch, good cellar, gas and coal ranges, gas water heater; one and one-half lots. 1712 Grant Ave.

160-ACRE relinquishment, near Yoder, Colo. Good well, new house, best grass. For sale for cash. Address Clay Fee, 711 N. Weber.

FURNISHED house, all new furniture; a sacrifice; am sick, must have money. Mrs. Blanch Bushnell, General Delivery Colorado City, Colo.

FOR SALE—20 acres improved irrigated land, 18 in alfalfa; good well, house and barn; no trade. Box 303, City.

FOR SALE—On easy terms, two-room house, fine lot; located on car line, close in. L-66, Gazette.

SECTION fine grazing land living water, $3.75 net per acre. Owner, Box 246.

10-ROOM house, 4 sleeping porches, for rent or sale. Apply to owner, 1503 N. Weber.

160 ACRES very choice land, [illegible] east, $900. 802 Cheyenne blvd.

MIXED gravel and dirt, just the thing for walks or driveway. Stark, 2587.

3-ROOM house, full lot, fenced; a bargain 2528 N. Weber.

New 4-r. cottage, sleeping porch; cheap. Owner at 1009 E. Moreno.

Wants

CLAIRVOYANTS

MADAM ELLOON

CLAIRVOYANT AND PALMIST

Psychic medium. Advices on love marriage, divorce, lawsuits, family trouble, tells names dates, reunites separated; causes success in your undertakings. "Knowledge is Power." Consult the world-famed psychic, seer, healer, teacher. The vital problems of life are quickly solved, failure turned to success, sorrow to joy, illness to health. Want to affluence, by possessing and calling into use the power to know one's real self. This power of knowledge, whether instructive or acquired, reveals and illumines the way that leads to health, harmony, success and happiness.

IF YOU ARE ILL IN MIND AND BODY; if you are in doubt or trouble, unhappy or unsuccessful, no matter what the nature or cause of your illness or difficulties may be, call on this gifted woman. She will help you or take no pay. Her advice and help is always absolutely reliable.

Madam Elloon, 212 South Tejon St. Hours, 9 a. m. to 8 p. m. Satisfaction guaranteed or no pay.

FOURTEEN years a citizen of Colorado Springs; MRS. SAMPSON, noted psychic; all work guaranteed. Readings daily. Spiritual meetings Sun., Thurs. eve., 8 sharp. Now at 112 N. Nevada.

DR. ELMA GILL, trance clairvoyant, reading (special 50c). Message meeting Wednesday, 8 p. m. 217 S. Twelfth St., west side.

AUTOMOBILES

BARGAINS IN USED CARS.
1914 6-passenger Hudson "Six-40."
1912 5-passenger Cadillac.
1910 7-passenger Pierce "48."
1912 4-passenger American "four."
1913 4-passenger Franklin "Six-38."
1914 4-passenger American "Six."
1912 4-passenger Chalmers "36."
6-cylinder Stevens-Duryea, with both touring and limousine bodies.
These cars are in fine condition, and our prices are right.
G. W. BLAKE AUTO CO.

WE have a big bargain in a used Stoddard Dayton roadster; fully equipped; splendid shape. If you want a good roadster, this car can be bought at a very low price. Demonstration any time. Big "4" Auto Co.

FOR SALE—A Stevens-Duryea four-passenger touring car, just overhauled and painted; all in good order; price $400. Apply to L. D. Rogers, 224 N. Tejon St.

FOR SALE — Studebaker roadster; thoroughly overhauled and repainted; bargain.
THE STRANG GARAGE CO.

FORD touring car, 1914 model, with electric lights; first-class shape; only run 5,000 miles; for $350.00. Call and examine. 928 N. Corona.

FOR SALE—50-H. P. seven-passenger touring car; run only 2,400 miles; bargain for quick sale. The Strang Garage Co.

FOR SALE—1912 Reo roadster; excellent condition.
THE STRANG GARAGE CO.

FOR SALE—Prest-o-Lite tank and lamp. 131 E. Kiowa.

WANTED—Second-hand auto; Buick preferred. Address L-49, Gazette.

FOR sale or trade, 7-passenger Studebaker, like new. 536 E. Pikes Peak.

5-PASS. auto, A-1 condition; bargain for quick cash sale; $[illegible]. Ph. 3490J.

For Sale Rooming Houses

SMALL FAMILY HOTEL, PUEBLO. First-class furnishings for 20 rooms, lobby, dining room, and kitchen at sacrifice, account of illness; house is modern; low rent. Address owner, P. O. Box 583, Pueblo.

GOOD rooming house; one-half block from Busy Corner; for sale at a bargain.
ADAMS INVESTMENT CO.
Room 3, Independence Bldg.

FURNITURE and lease of 18-room rooming house, close in, cheap rent. Price $550. 211 N. Cascade.

ROOMING house; 14 rooms; furnished. Bargain at once. 317 S. Weber.

GRADUATE OSTEOPATH

DR. E. E. CONWAY
GRADUATE AND POST GRADUATE COURSE UNDER SPECIALISTS

Expert diagnostician. General practice. Specialty, female trouble. Goiter and nervous diseases. I cure by removing the causes of your trouble. Come in and be convinced. Telephone for appointments. Consultation free. Res. Phone M. 3756J. Office Phone Red 51. Room 6 El Paso Bank Bldg.

DR. G. W. PAULY

and wife, graduates of osteopathy, Kirksville, Mo., under Dr. A. T. Still. Osteopathy corrects the cause of diseases, and thereby prevents further disease. Office, 201-202-203-204 DeGraff Bldg., 118 N. Tejon St. Phone Main 1701. Residence, 1532 N. Nevada. Phone Main 956.

We will show you to your satisfaction the cause of your trouble.

DRS. J. P. O. Givens and Laura B. Givens, graduates under Dr. Still, founder of osteopathy; acute and chronic diseases treated. Calls answered. Office over Busy Corner.

DR. AMELIA SPARLING, 15 years' practice. Phone Colo. Spgs. Main 2022. Manitou, Hyland 64-J.

FOR RENT OFFICES

FOR RENT—Office rooms, single or en suite. Gazette building. Apply Gazette Business Office.

FOR RENT—One furnished office in Gazette Bldg. Apply business office.

DESK ROOM for rent. 211 Bank Bldg. Telephone Main 1119; Hall.

BATHS

MACK'S sulphur baths, 35c; 8 for $1. Chiropody, massage. M. 1056. 324½ N. Tejon.